

revision / date / amendments	amendments
- / 26/01/18 /	- First Issue
A / 01/03/18 /	- Dome, Sky Lobby and Terraces layout updated as per Interior Design Stage 3 Proposal.
B / 09/04/18 /	- FFE bar layout updated
C / 12/04/18 /	- Window and door numbers updated
D / 01/06/18 /	- Listed Building Application 1. Indication of 4 post truss fixed at stage level for integrated automatic retractable acoustic baffles and integrated lighting rig. 2. New AHU = Alternator over stage to be hung to existing relocated secondary beams in flytower. - Updated stage 4 fit out interior and kitchen layouts.
E / 05/07/18 /	- Updated stage 4 fit out interior and kitchen layouts.
F / 31/07/18 /	4.1. Alteration of doors to folding sliding type 4.2. Terrace Layout Alterations 4.3. Terrace Steps location alteration 4.3A. terrace balustrade added 4.4. Ventilation/ Cooling Strategy alteration through Banquettes and Planters 4.5. UnderFloor heating added throughout 4.6. Urines WC with communal washbasin 4.7. Staircase moved forward 1 riser to increase opening 4.8. Wall extended to rear of WC's by 1.5 bricks 4.9. Wall depth increased to include void for SERVICES
G / 06/08/18 /	Colour coding added to revised drawing RevF
H / 15/08/18 /	4.10. Lighting Control rack added with trunking
I / 26/03/19 /	Proposed Dome Truss LBC Application
J / 12/07/19 /	Proposed Dome LBC Application for 1. Permanent Dome Truss. 2. Dome Front Pier PFCs.
K / 11/02/2020	3. Replacement of Dome Copper Roof Retrospective planning application for: 1. Removal and reinstatement at high level H/L 2. Removal and reinstatement at low level L/L 3. Removal and reinstatement of walls 4. Removal of walls. 5. Change to consented proposal. Refer to colour coded legend and annotations 1-10.

LEGEND

- Proposed Works
- Existing Building Fabric K&K&O role Camden Palace Theatre (1900)
- Existing Building Fabric Hope & Anchor (approx. 1850)
- Existing Building Fabric Bayham Place (from 1875)
- Existing Modern Building Fabric Bayham Place (from 2006)
- Building fabric to be demolished
- Demolition of Flooring / Elevation / Wall
- Proposed Excavation
- Remove and retain in alternate location
- Retain and protect existing
- Retain, make good, ease and adjusted
- Means of escape Route
- Private Members Route
- Koko Customer Route
- Public Route
- Artist Route
- Proposed Riser
- Proposed Risers Above
- Room Number
- Door Number
- Window Number
- Hope & Anchor Demise
- Koko Demise
- Bayham Street & 65 Bayham Place Demise
- Blue Roof

11.02.2020

PLANNING
 Archer Humphries Architects
 Basement
 Central House
 142 Central Street
 London, United Kingdom
 EC1V 8AR
 T: +44 (0) 20 7251 8555

project title	KOKO + Hope & Anchor + Bayham Place Camden, London		
drawing title	Proposed Fourth Floor Plan	scale	1:100 (A1) 13.04.17
drawing number	AHA/KCC/GA/104	drawn / checked	FR/PC / DA
revision	K	revised	

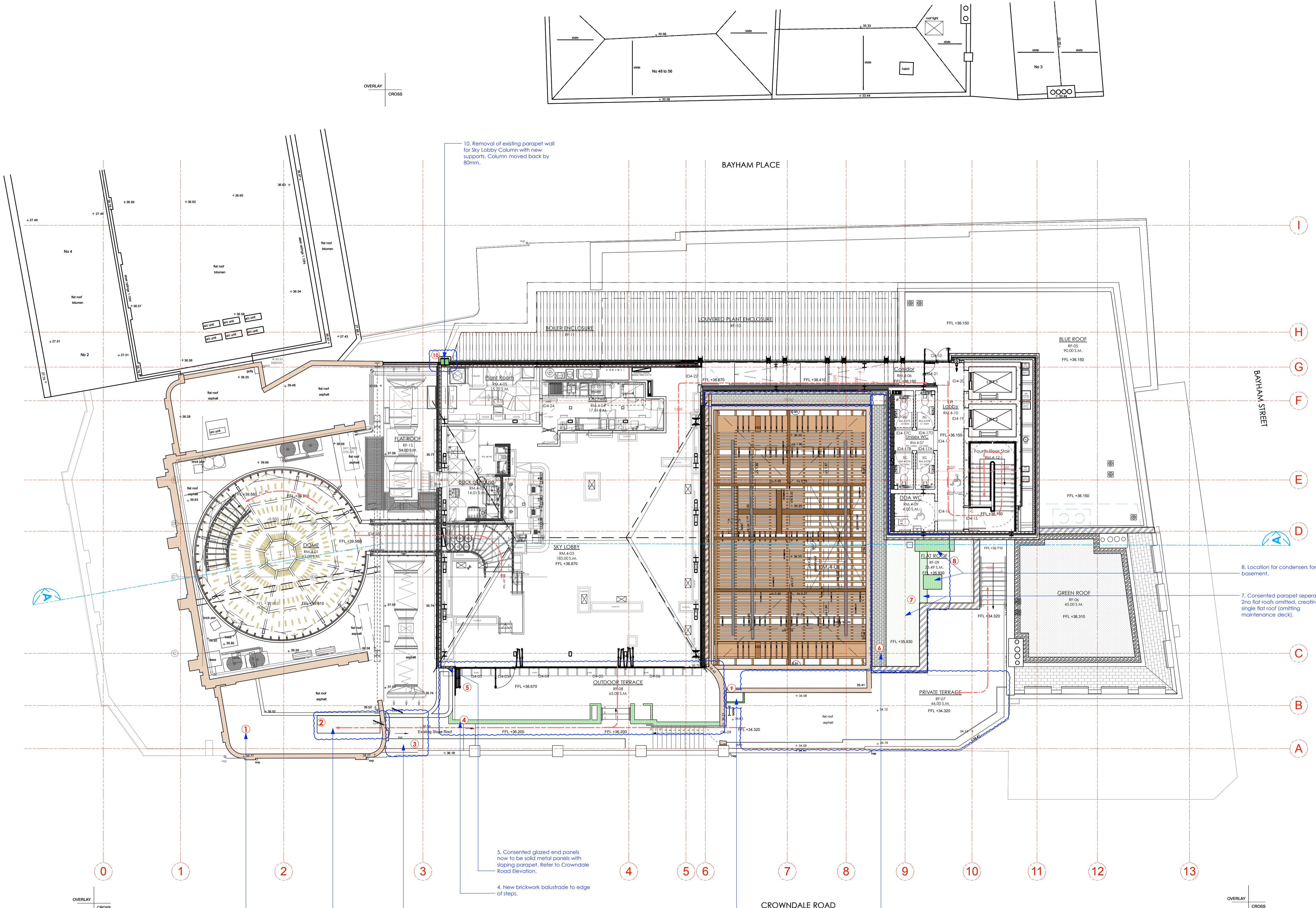

Legend for works under Retrospective application

- Remove and reinstatement of listed fabric at high level H/L
- Remove and reinstatement of listed fabric low level L/L
- Remove and reinstatement of listed walls
- Removal of listed walls / floors.
- Temporary Propping up for Dome Truss
- Change from consented proposal

OVERLAY CROSS