

UNDERLAY: APPROVED PLANNING DRAWING (P00) - 301 PROPOSED SITE SECTION B-B BY OTHERS

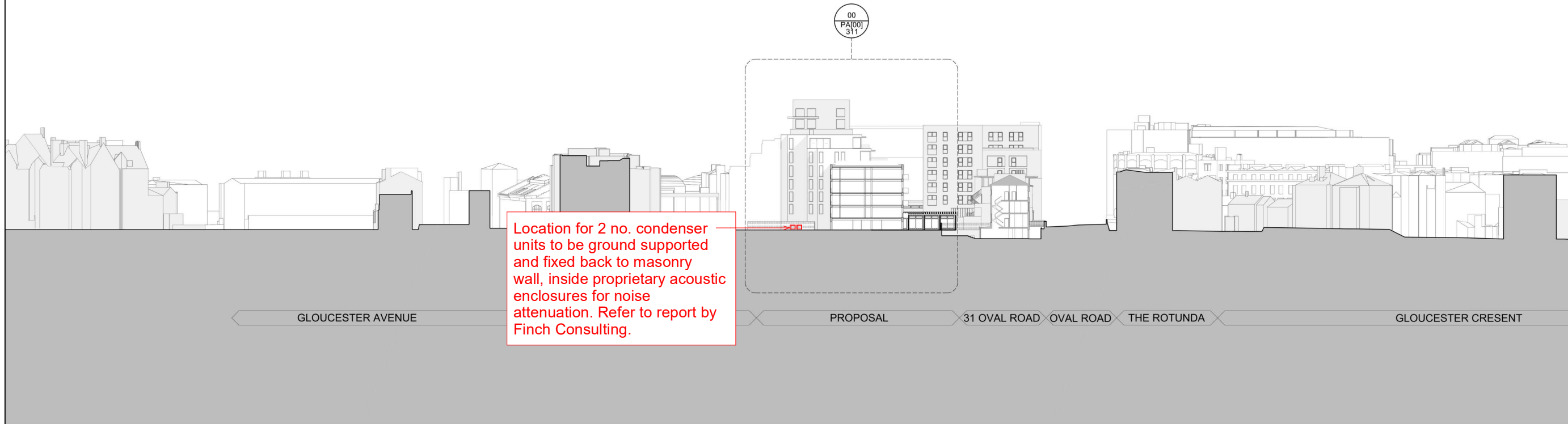

Location for 2 no. condenser units to be ground supported and fixed back to masonry wall, inside proprietary acoustic enclosures for noise attenuation. Refer to report by Finch Consulting.

**NOTE:**

Architectural Information - the level of detail shown on the drawings is relative to the submission of a PLANNING APPLICATION. The drawings should therefore not be used for any other purpose without both the prior agreement of the architect, and subsequent checking / development by others. Dimensions and setting out - should be checked on site; see above.

Structure & Construction - these drawings, unless expressly noted otherwise, have not been fully coordinated with a Structural Engineer's input and show indicative construction build-up only.

Building Control - the client / the contractor will liaise directly with Local Authority to ensure the project is completed in accordance with the Building Regulations.

Planning - the client/ the contractor will ensure that the project is completed in accordance with the approved Planning drawings and take responsibility for the discharge of any planning conditions.

Party Walls & Rights to Light - the client/ the contractor will ensure that any notices and consents required are obtained before work commences.

Freeholder / Leaseholder / Restricted covenants / Easement approvals - the client will ensure that any notices and consents required are obtained before work commences.

Archaeological & Ecological - the client/ the contractor will ensure that any notices and consents required are obtained before work commences.

**NOTE:**  
Glazing Allowances will need to be negotiated with Building Control as per Approved Document L1B Conservation of Fuel and Power.

**NOTE:**

Areas provided on drawings are rounded to the nearest whole unit. Measurements are based upon received survey information and as such a reasonable allowance should be made for discrepancies or deviations that may occur during construction.

Drawn By: JVC Checked By: SD Date: 09/03/20

Revisions		
No.	Description	Date
A	Planning Issue	09/03/20

Note: Do not scale from this drawing. All dimensions to be checked on site by the contractor and to be his responsibility.

H&T Architecture  
 Studio 408  
 134-146 Curtain Road  
 London  
 EC3A 9AR  
 T 020 7399 8680  
 E info@h&tarchitecture.com  
 Project Name: Centric House  
 Project Number: H555

**Drawing Name**  
 Markup\_Air Conditioning Section  
**Drawing No**  
 SK03  
**Revision**  
 A  
**Scale**  
 1:500 @A1, 1:1000@A3

