

Notes:
 Do not scale from this drawing. All dimensions to be checked on site and any discrepancy to be reported to HEAT Architecture prior to construction.
 This drawing is to be read in conjunction with all other drawings including those of other consultants.
 Samples of all materials are to be provided for comment/approval prior to fabrication/construction.

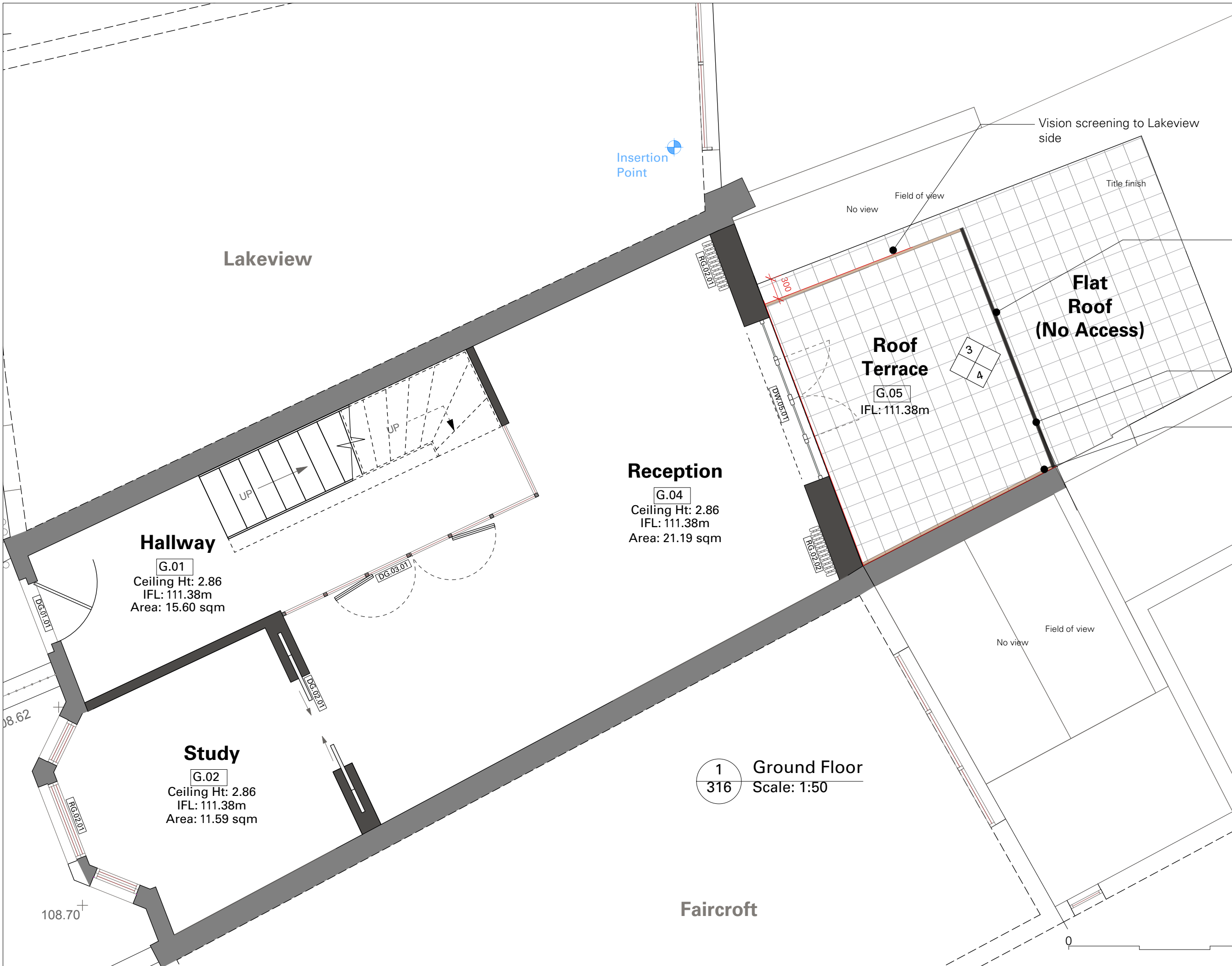

Guard rail 1100 mm height.
 Top of guard rail at 112.48.

Guard rail in line with existing gable of Faircroft extension

Vision screening to Faircroft side
 1800mm above terrace floor level.
 Top of vision screen at 113.18

Insertion Point

Lakeview

Vision screening to Lakeview side

Title finish

No view

Field of view

Flat Roof
 (No Access)

Roof Terrace
 G.05
 IFL: 111.38m

Reception
 G.04

Ceiling Ht: 2.86
 IFL: 111.38m
 Area: 21.19 sqm

Hallway
 G.01

Ceiling Ht: 2.86
 IFL: 111.38m
 Area: 15.60 sqm

Study
 G.02

Ceiling Ht: 2.86
 IFL: 111.38m
 Area: 11.59 sqm

1 Ground Floor
 316 Scale: 1:50

Faircroft

No view
 Field of view

Revisions:



Proposed Ground Floor