

SITE NGR
N529603 / E181702

DIRECTIONS TO SITE:
HEAD SOUTH TOWARDS TILLING RD. TURN LEFT ONTO TILLING RD. GO THROUGH 1 ROUNDABOUT. AT THE NEXT 4 ROUNDABOUTS, TAKE THE 1ST EXIT AND STAY ON TILLING RD. TILLING RD TURNS RIGHT AND BECOMES BRENTFIELD GARDENS. SLIGHT LEFT ONTO HENDON WAY/A41. CONTINUE TO FOLLOW A41. CONTINUE ONTO AVENUE ROAD/B525. CONTINUE TO FOLLOW AVENUE ROAD. TURN LEFT ONTO OUTER CIR. TURN LEFT ONTO GLOUCESTER GATE. TURN RIGHT ONTO ALBANY ST/A4201. CONTINUE TO FOLLOW A4201. TURN RIGHT ONTO OSNABURGH ST/A4201. TURN RIGHT ONTO FITZROY ST. CONTINUE ONTO CHARLOTTE ST. ENTERING TOLL ZONE. TURN LEFT ONTO PERCY ST. TURN LEFT ONTO TOTTENHAM COURT RD/A400, TURN LEFT ONTO KIRKMAN PLACE. THE SITE WILL BE ON THE LEFT

SITE LOCATION

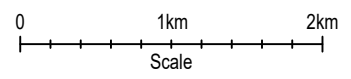
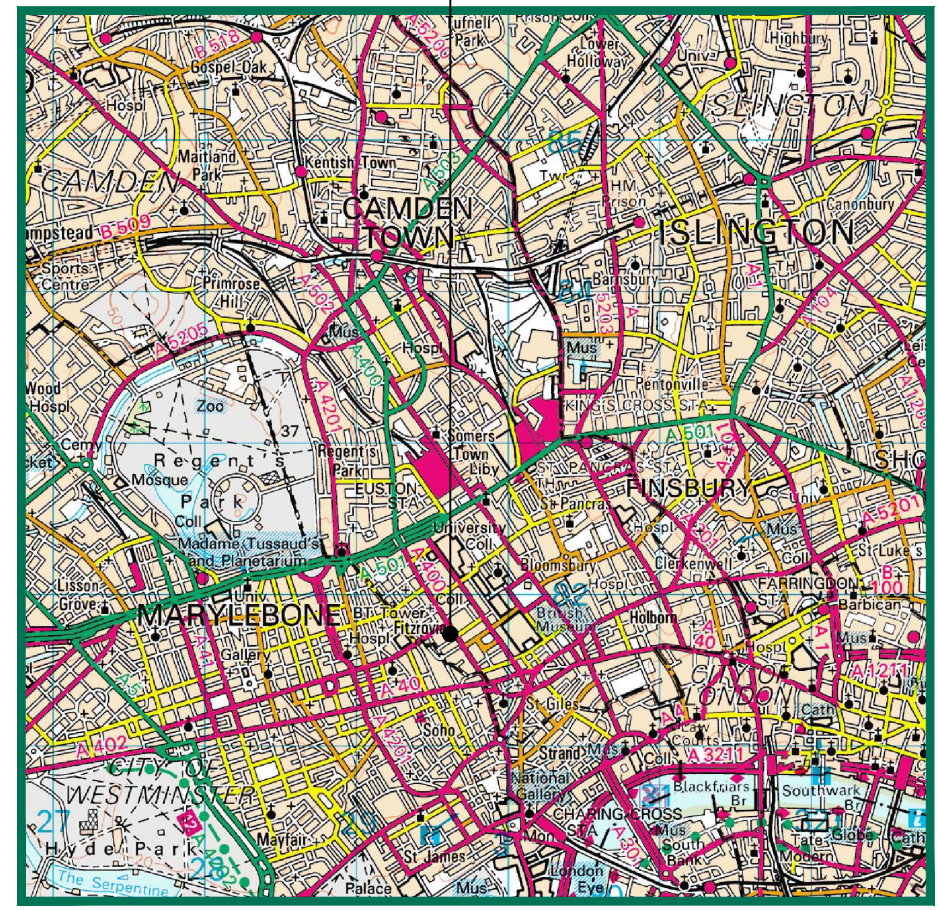

SITE LOCATION

(Scale 1:50000)
Ordnance Survey map extract based upon Landranger map series with the permission of the controller of Her Majesty's Stationery Office Licence No. 0100022432 Crown copyright.

ACCESS TO SITE



SITE PHOTOGRAPH

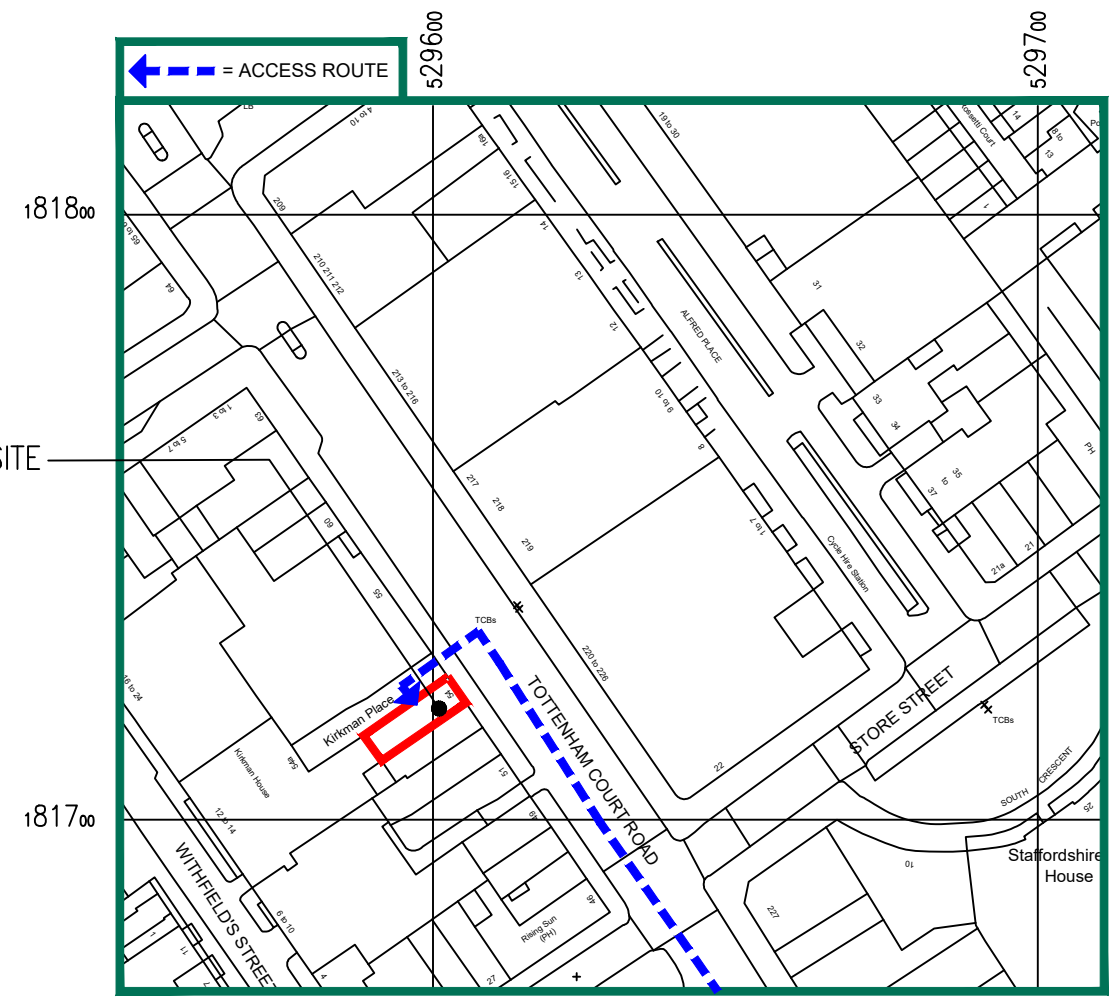

DETAILED SITE LOCATION

(Scale 1:1250)
Based upon Ordnance Survey map extract with the permission of the Controller of Her Majesty's Stationery Office. Crown copyright. Licence No. 100020449



3 Laurel House, 1 Station Road, Worle, WSM, BS22 6AR - Tel: 01934 510244

CLIENT



REV	DESCRIPTION	BY	DATE	CHKD	TITLE
A	FIRST ISSUE	SLC	07.06.18	DCC	SITE LOCATION PLAN FLAT 1 53-54 TOTTENHAM COURT ROAD LONDON W1T 2EQ

SCALE	DRAWN	CHECKED	APPROVED	DRAWING NUMBER
1:50000	SLC	DCC	DCC	19SKR_001_REV_A
	DATE 07.06.18	DATE 07.06.18	DATE 07.06.18	

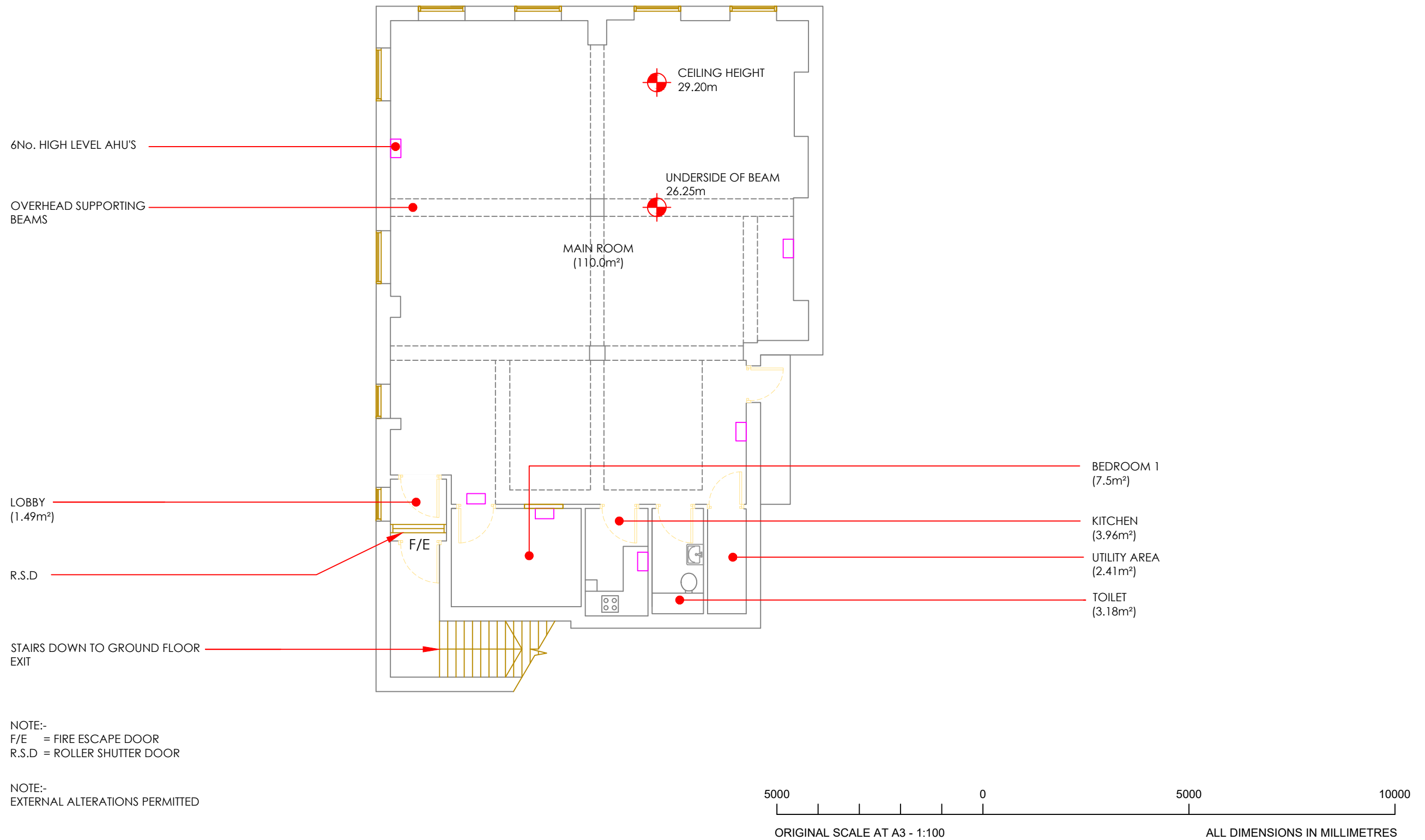

3 Laurel House, 1 Station Road, Worle, WSM, BS22 6AR - Tel: 01934 510244

CLIENT



REV	DESCRIPTION	BY	DATE	CHKD	TITLE															
A	FIRST ISSUE	SLC	26.09.18	DCC	EXISTING BUILDING PLAN FLAT 1 53-54 TOTTENHAM COURT ROAD LONDON, W1T 2EQ															
<table border="1"> <thead> <tr> <th>SCALE</th> <th>DRAWN</th> <th>CHECKED</th> <th>APPROVED</th> <th>DRAWING NUMBER</th> </tr> </thead> <tbody> <tr> <td>1:100</td> <td>SLC</td> <td>DCC</td> <td>DCC</td> <td>TCR-002-REV-A</td> </tr> <tr> <td></td> <td>DATE 26.09.18</td> <td>DATE 29.09.18</td> <td>DATE 29.09.18</td> <td></td> </tr> </tbody> </table>					SCALE	DRAWN	CHECKED	APPROVED	DRAWING NUMBER	1:100	SLC	DCC	DCC	TCR-002-REV-A		DATE 26.09.18	DATE 29.09.18	DATE 29.09.18		
SCALE	DRAWN	CHECKED	APPROVED	DRAWING NUMBER																
1:100	SLC	DCC	DCC	TCR-002-REV-A																
	DATE 26.09.18	DATE 29.09.18	DATE 29.09.18																	

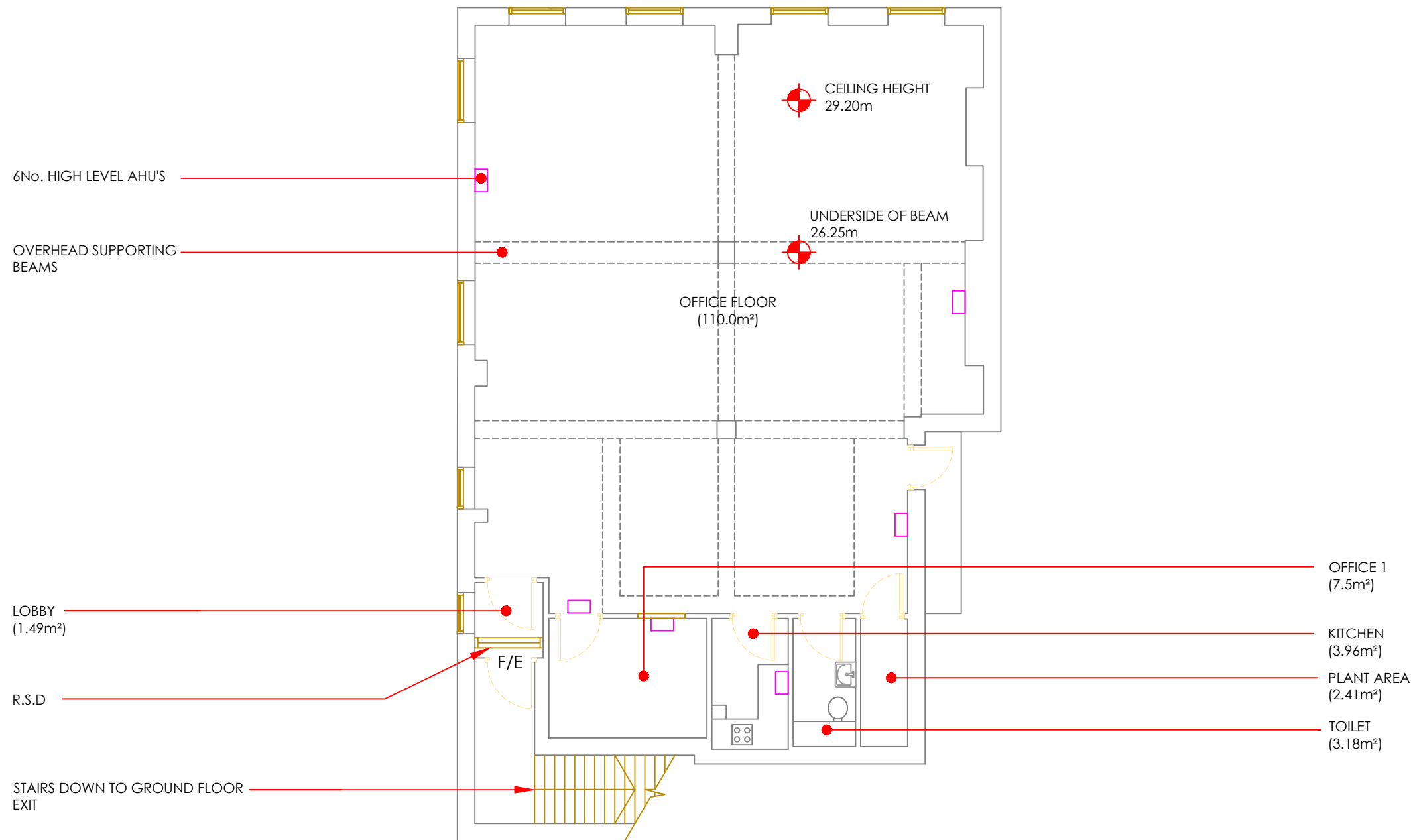

6No. HIGH LEVEL AHU'S

OVERHEAD SUPPORTING BEAMS

LOBBY (1.49m²)

R.S.D

STAIRS DOWN TO GROUND FLOOR EXIT

NOTE:-
F/E = FIRE ESCAPE DOOR
R.S.D = ROLLER SHUTTER DOOR

NOTE:-
EXTERNAL ALTERATIONS PERMITTED

CEILING HEIGHT 29.20m

UNDERSIDE OF BEAM 26.25m

OFFICE FLOOR (110.0m²)

OFFICE 1 (7.5m²)

KITCHEN (3.96m²)

PLANT AREA (2.41m²)

TOILET (3.18m²)

5000 0 5000 10000
ORIGINAL SCALE AT A3 - 1:100 ALL DIMENSIONS IN MILLIMETRES



3 Laurel House, 1 Station Road, Worle, WSM, BS22 6AR - Tel: 01934 510244

CLIENT



REV	DESCRIPTION	BY	DATE	CHKD	TITLE															
A	FIRST ISSUE	SLC	26.09.18	DCC	PROPOSED BUILDING PLAN FLAT 1 53-54 TOTTENHAM COURT ROAD LONDON, W1T 2EQ															
<table border="1"> <thead> <tr> <th>SCALE</th> <th>DRAWN</th> <th>CHECKED</th> <th>APPROVED</th> <th>DRAWING NUMBER</th> </tr> </thead> <tbody> <tr> <td>1:100</td> <td>SLC</td> <td>DCC</td> <td>DCC</td> <td>TCR-003-REV-A</td> </tr> <tr> <td></td> <td>DATE 26.09.18</td> <td>DATE 29.09.18</td> <td>DATE 29.09.18</td> <td></td> </tr> </tbody> </table>					SCALE	DRAWN	CHECKED	APPROVED	DRAWING NUMBER	1:100	SLC	DCC	DCC	TCR-003-REV-A		DATE 26.09.18	DATE 29.09.18	DATE 29.09.18		
SCALE	DRAWN	CHECKED	APPROVED	DRAWING NUMBER																
1:100	SLC	DCC	DCC	TCR-003-REV-A																
	DATE 26.09.18	DATE 29.09.18	DATE 29.09.18																	