

1:15 - ELEVATION ON ROLLER SHUTTER DOOR BETWEEN GL 8 & 9

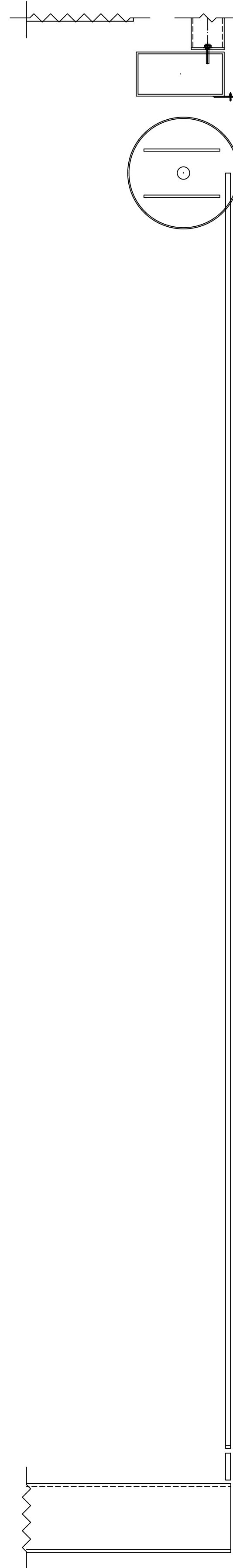

1:15 - SECTION ON DOOR BETWEEN GL 8 & 9

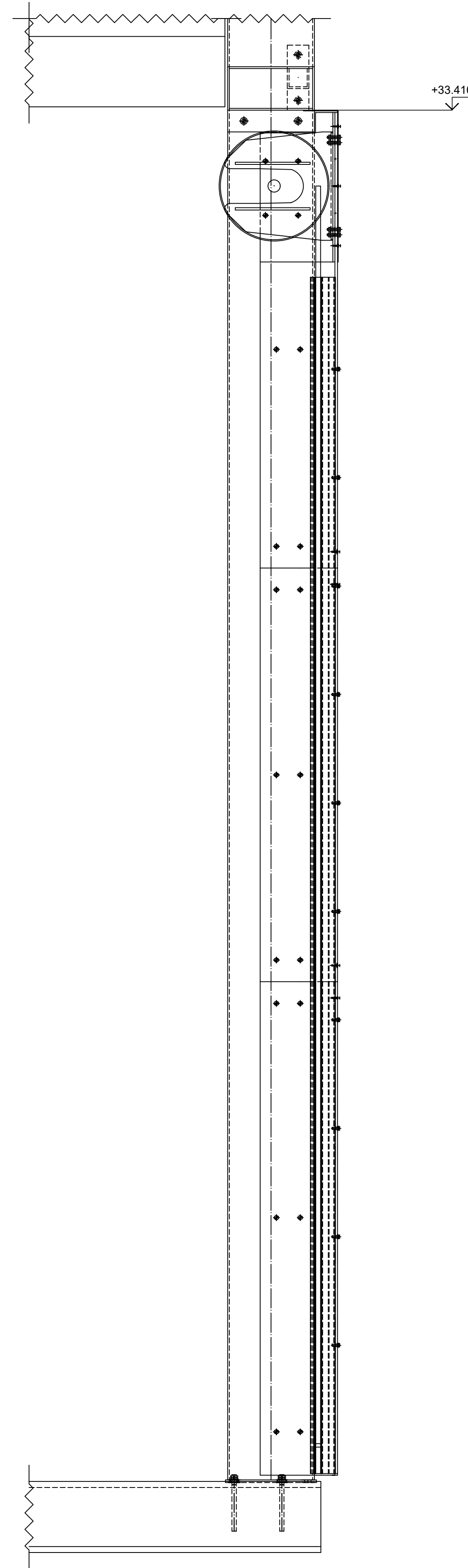

1:15 - VIEW A - A

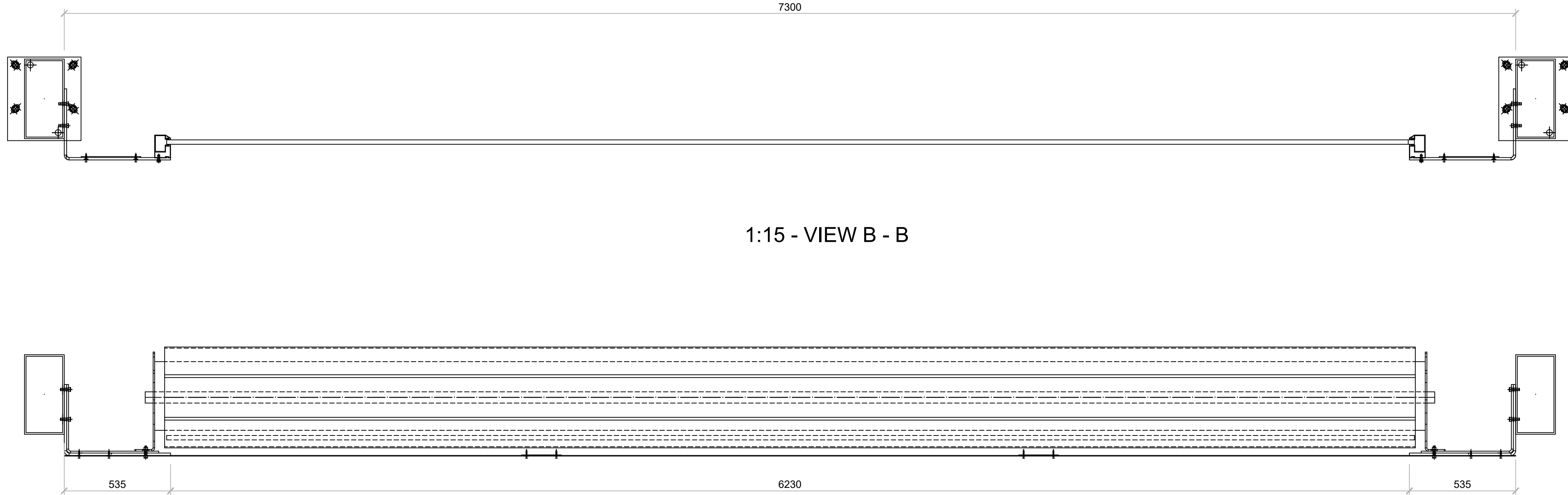

1:15 - VIEW B - B

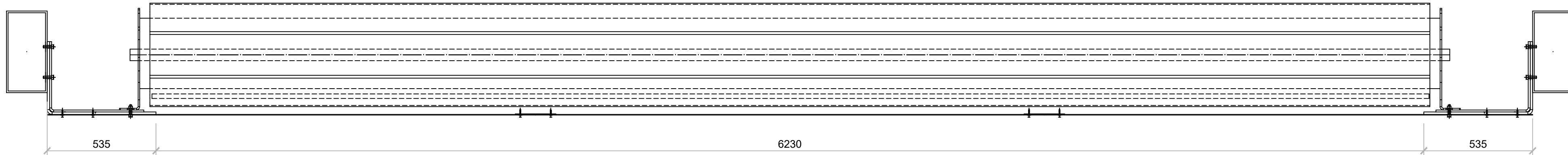

1:15 - VIEW C - C

## General Notes

COPYRIGHT STRUCTURAL STAIRWAYS LTD ©

This drawing and the associated information appearing on it is the property of Structural Stairways Ltd. Any reproduction use or disclosure to any third party is prohibited unless expressly authorised.

1. This drawing must not be scaled.
2. All components to be hard stamped or permanently marked on non-visible faces with Job Nr. & Mark Nr.
3. This drawing has been produced in accordance with a site survey. Any variations/additions etc to the surveyed area must be notified in writing to Structural Stairways Ltd. Failure to do so may result in cost and program implications.
4. This drawing has been produced in accordance with our interpretation of the Architects/Engineers drawings and requirements.
5. All M/S material to be S275JR / S235 / S355J2 steel (U.N.O.). All ST/ST to be 304 / 316 (U.N.O.). See materials below for specific grades.
6. All welds continuous 4mm (throat) fillet WP004 U.N.O.
7. Fabrication tolerance to be + or - 3mm or within 2% of the given dimension, whichever is the lesser. (U.N.O.). Fixing tolerance to be + or - 6mm.
8. 1st angle projection
9. This drawing is in accordance with the Execution Class specified below.

EXC CLASS	APPLICABLE
NON CPR ITEM	
EXC1	
EXC2	✓
EXC3	

## MATERIALS

HORMANN ROLLER SHUTTER DOORS  
10 / 12mm THICK FOLDED ANGLES - GRADE S275JR

## FINISH

STEELWORK TO BE RAL 1035  
FINISH SPEC TBC

## DESIGN LOADINGS

1.1kPa WIND PRESSURE  
HORMANN DOOR WEIGHTS & LIVE LOADS  
PROVIDED BY EMAIL

01	18/01/2020	Revised to Suit HORMANN Recommendations	JD
Index	Date	Description	Author

DRAWING STATUS	
FOR APPROVAL	CONSTRUCTION
✓	

**StructuralStairways**  
ARCHITECTURAL - METALWORK  
STRUCTURAL DRAWINGS LTD, THE PREMIER ESTATE, 105A ROAD,  
BRIMLEY HILL, WEST MIDLANDS, B35 9UP  
t: 0184 70206 e: info@structuralstairways.com www.structuralstairways.com

CLIENT  
**BAM CONSTRUCTION**

PROJECT  
**T-ZONE, KINGS CROSS**

DRAWING TITLE  
**ROLLER SHUTTER DOOR ARRANGEMENT  
BETWEEN GRIDLINES 8 & 9**

DRAWN BY	CHECKED BY	DATE	SCALE
JD		29/11/2019	As Noted

PROJECT No.	DRAWING No.	REV
1820-1	[G]- 22	01

CLIENT DRAWING No., REF  
**KXC-T2-001-Y-SSL-28-711**