

EXISTING SECTION AA

- ① Zinc Cladding to New Roof Extension
- ② Facing Brickwork to Match Existing
- ③ New Timber Window Frames to Match Existing
- ④ Zinc Cladding to new bays - see dwg 090 SK 100

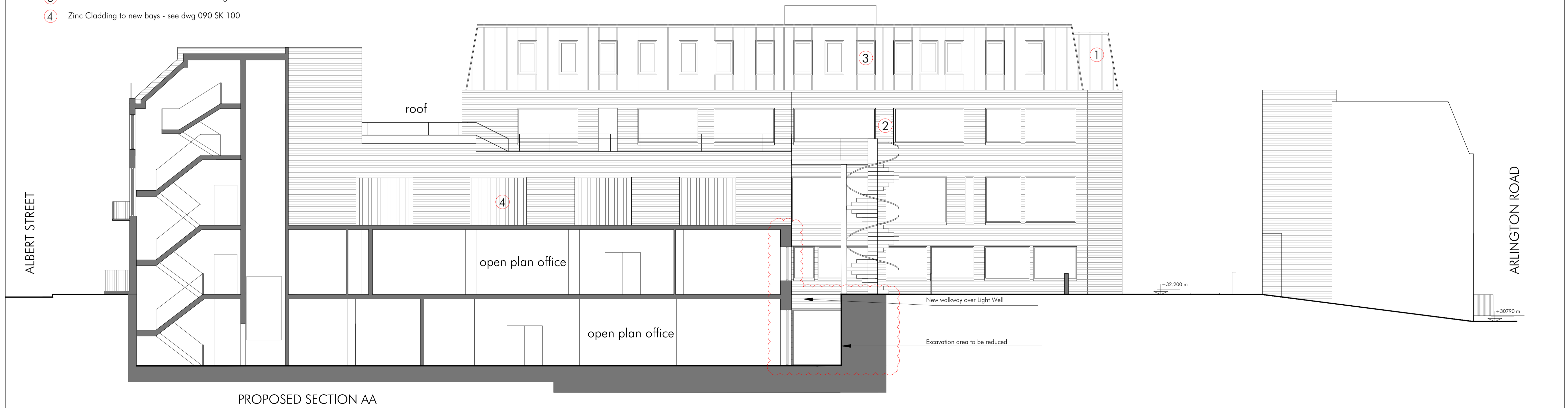

PROPOSED SECTION AA

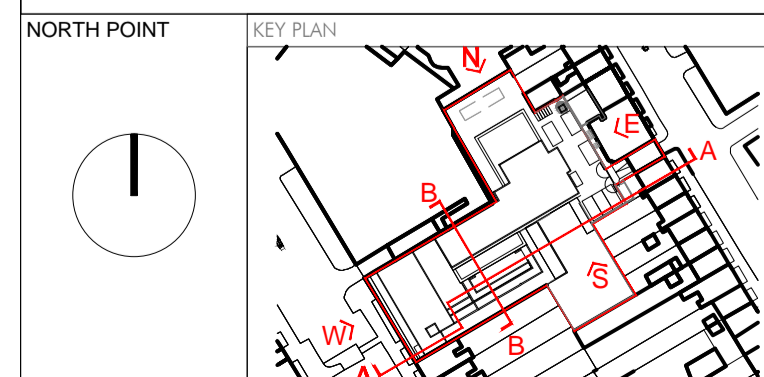

REV	DESCRIPTION	DATE	DRAWN
A	Windows Corrected & Stair extension revised	08/01/18	BK
B	Non Material Amendment Submission	16/03/20	AV

NOTES:
 Copyright of this drawing is vested in the Architect. The drawing must
 Figured dimensions only are to be taken from this drawing.

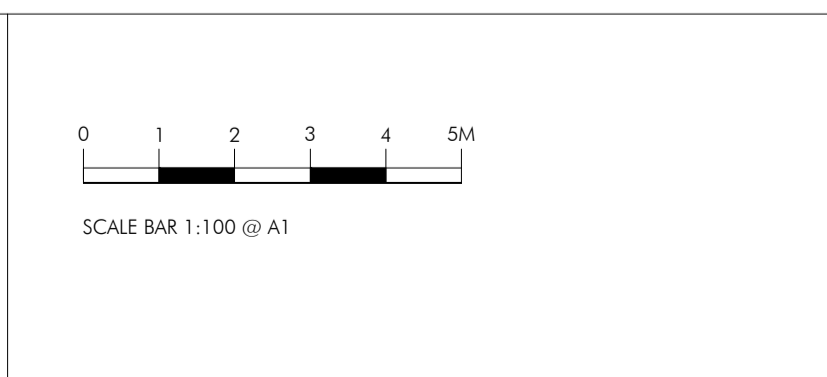

PROJECT
 120-126 ALBERT STREET, CAMDEN
 CLIENT
 ORT HOUSE ORG.
 ISSUED FOR
 PLANNING
 DATE
 26.06.2017

DRAWING TITLE
 Existing - Proposed Section AA
 PROJECT NO
 090
 SCALE @ A1
 1:100
 DRAWN BY
 CO
 DRAWING NO
 PA 16
 SCALE @ A3
 1:200
 CHECKED BY
 PB
 REVISION
 B

STARC-ARCHITECTS
 39 Bear Lane, London, SE1 0UH
 info@starc-architects.com www.starc-architects.com