

LOWER GROUND FLOOR  
EXISTING PLANS 1:100 @ A3

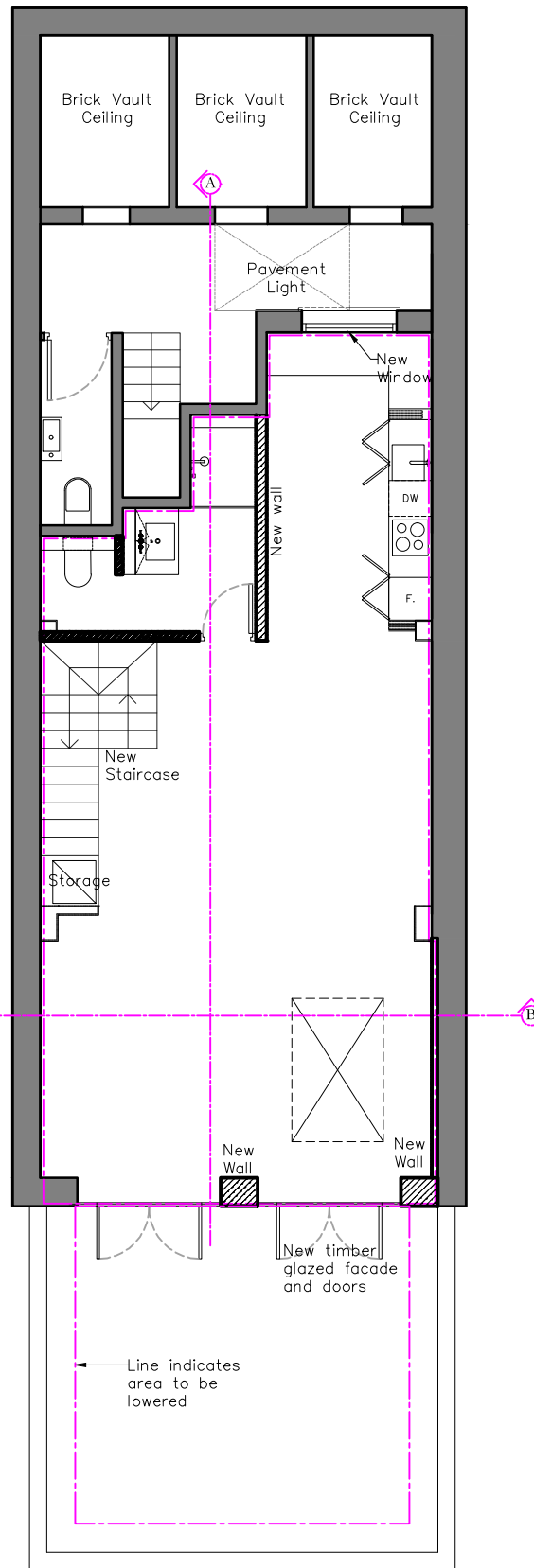

LOWER GROUND FLOOR  
PROPOSED PLANS 1:100 @ A3

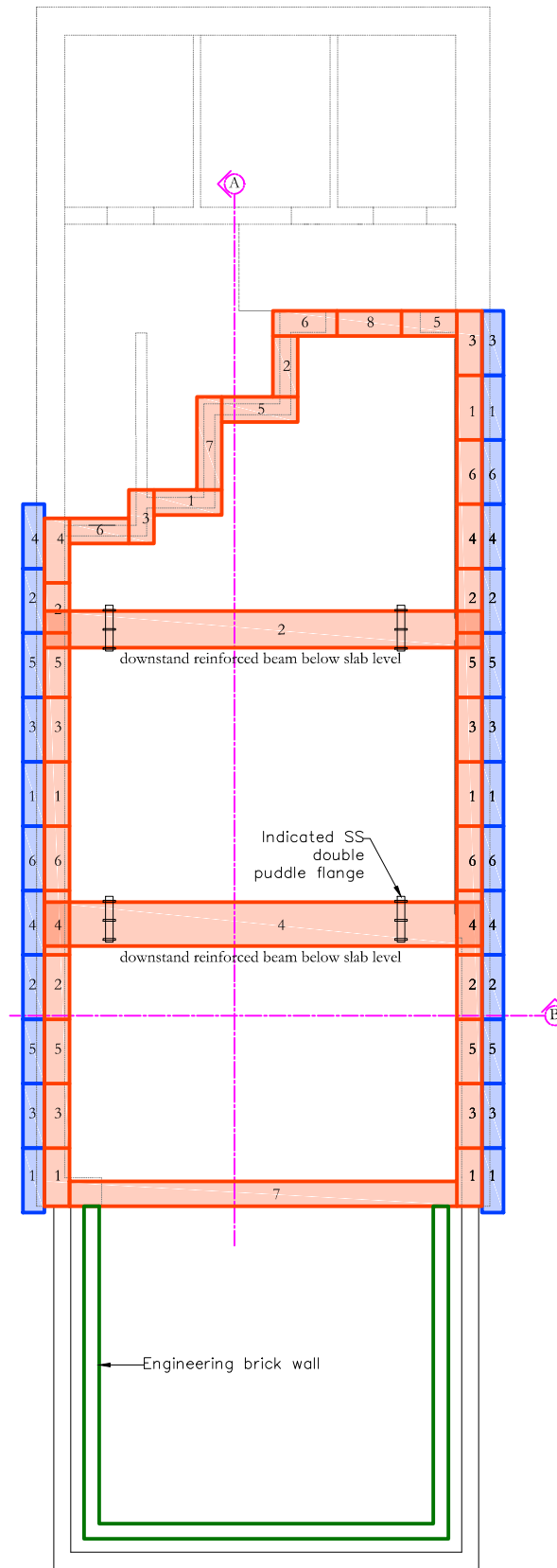

LOWER GROUND FLOOR  
PROPOSED UNDERPINNING PLAN 1:100 @ A3

--- INDICATES AREA TO BE LOWERED

--- INDICATES AREA TO BE LOWERED

Provide minimum of 48 hours curing period after concrete is poured in a segment and before digging trench for next sequenced segment. Each successive segments to be connected by 20mm diameter (600mm long) dowel bars; 300mm embedment into each segment.

Provide stainless steel double puddle flanges to allow drainage pipes to pass through foundations

DEPTH, SIZE AND THICKNESS OF EXISTING WALLS AND FOUNDATIONS ARE UNKNOWN. SHOWN INDICATIVELY ONLY. TO BE CONFIRMED BY THE BUILDER BEFORE COMMENCEMENT OF WORKS.

