

Copyright Hawkins\Brown Architects

No implied licence exists. This drawing should not be used to calculate areas for the purposes of valuation. Do not scale this drawing. All Dimensions to be checked on the site by the contractor and such dimensions to be their responsibility. All work must comply with relevant British Standards and Building Regulations requirements. Drawing errors and omissions to be reported to the architect. To be read in conjunction with Architect's specification and other consultant information.

Rev	Description	Date
P01	Issued for Planning	19.08.19
P02	Issued for Planning Update	20.03.11



3 Bay Study Key Plan
1 : 1000

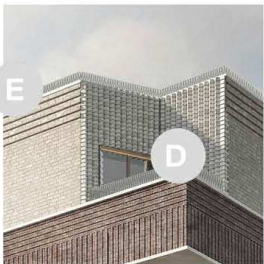

A = Rusticated base
Stretcher bond
Recessed course one in every five

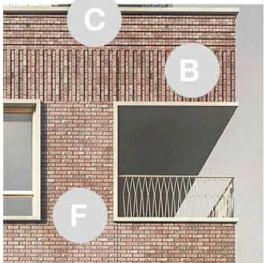

B = Band
Vertical stack bond
Recessed every other course

C = Band
Stretcher bond
Recessed every other course

D = Sawtooth bond
Stack bond
Bricks arranged on angle

E = Band
Stretcher bond
Recessed every other course

F = Body
Stretcher bond

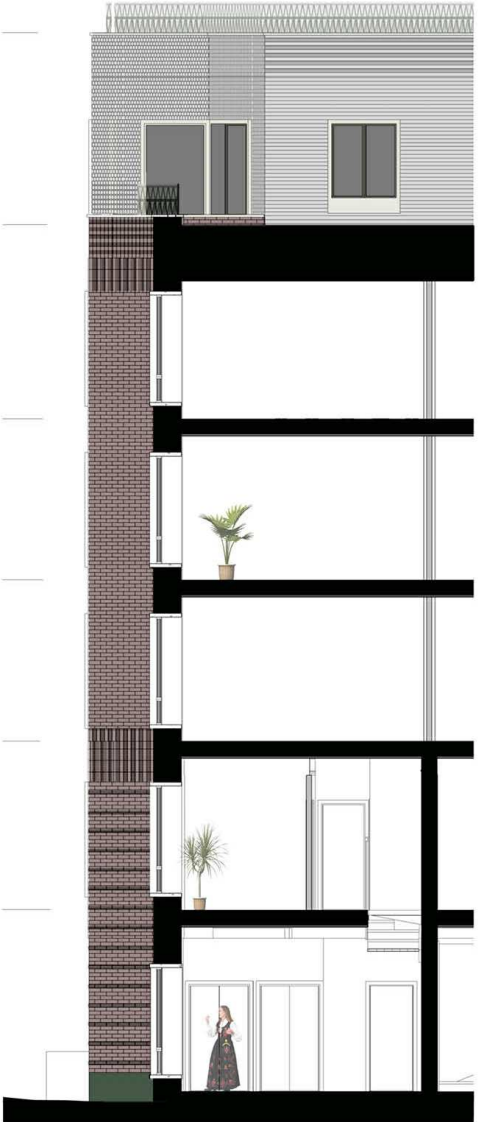
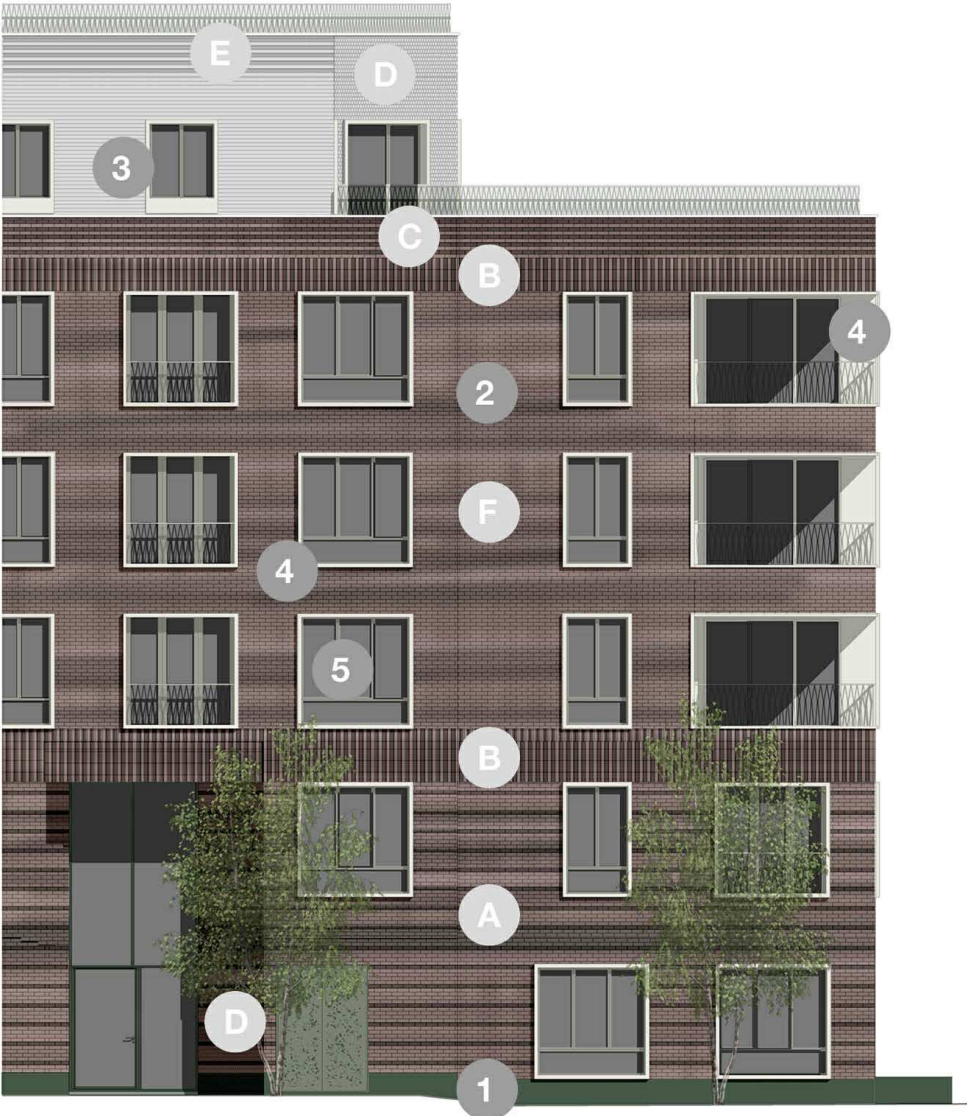
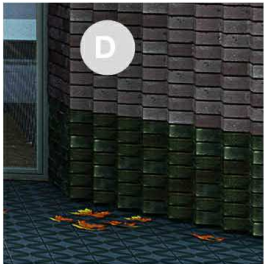
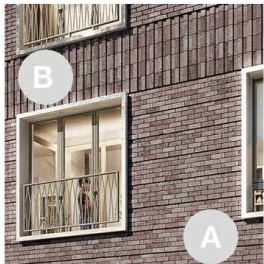

159 St John Street
London EC1V 4QJ
mail@hawkinsbrown.com
hawkinsbrown.com

Hawkins\Brown

Project
Agar Grove
Phase 1c - Block JKL

Drawing
Bay Study

Scale
@ A3

Date
08/16/19

Drawn By
SW

Checked By
JW

Job Number
1423

Status
S2

Purpose of Issue
Planning

Drawing No.
AGV-HBA-NE-XX-DR-A-08-0511

Rev
P02