

## Mulberry at Lincoln's Inn



Photo 1 12-03-2020

View north showing limb growing west towards the eastern elevation of the Library Buildings Pruning cut to leave secondary branch that grows east intact.





NOTES  
 DO NOT SCALE FROM THIS DRAWING.  
 CONTRACTOR TO CHECK ALL DIMENSIONS ON SITE.  
 ANY DISCREPANCIES TO BE REPORTED TO THE ARCHITECT IMMEDIATELY.

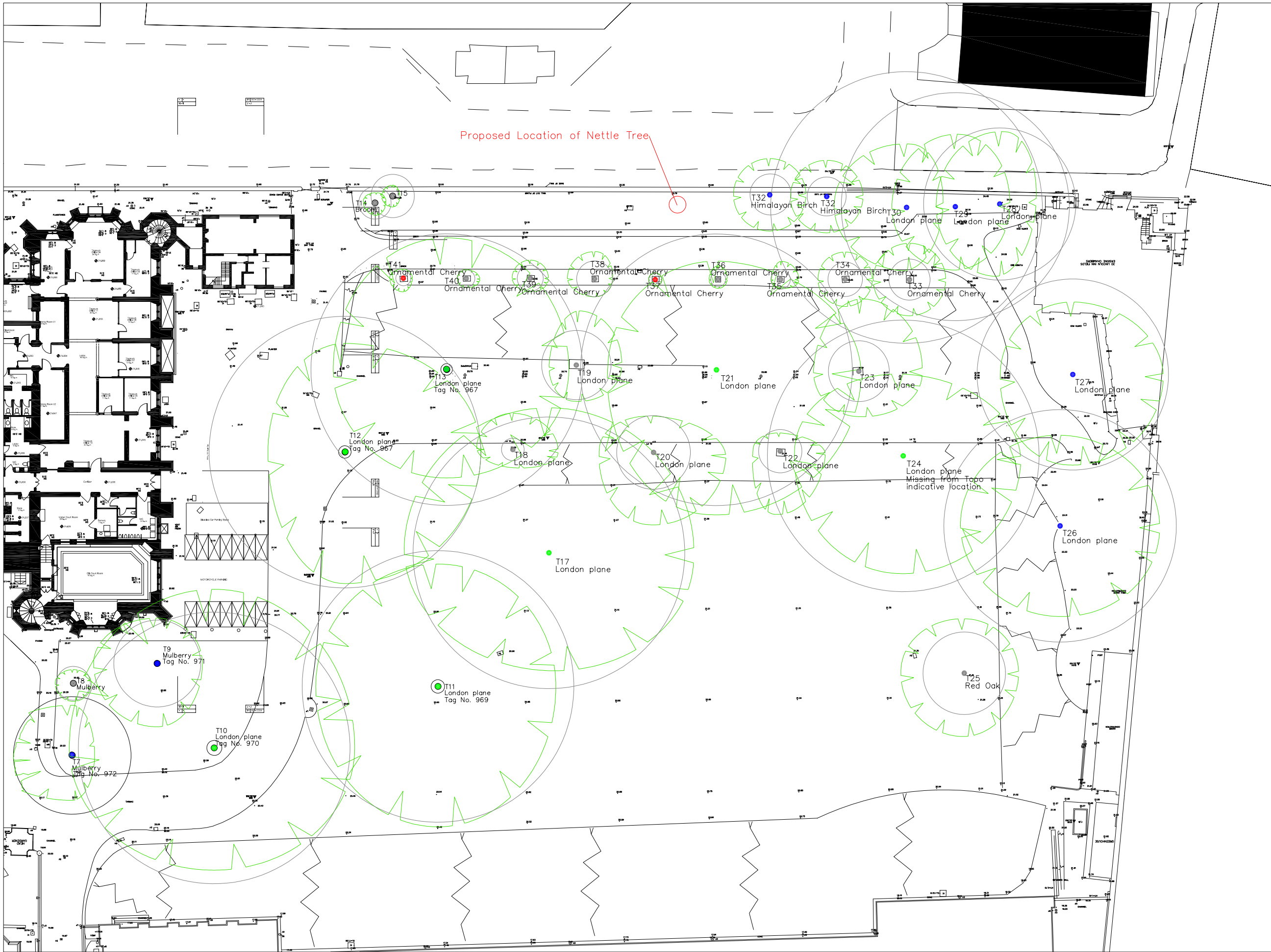

**Tree Survey Key**

- Extent of Tree Canopy
- Theoretical Root Protection Area (BS5837)
- BS 5837 Category (See Below)
- Tree Survey Number
- Tree Name

BS 5837 Category  
 (See Tree Survey for further details)

**Category U Red Stem Disc**  
 Those in such a condition that any existing value would be lost within 10 years and which should in the current context, be removed for reasons of sound arboricultural management.

**Category A Green Stem Disc**  
 Those of high quality and value: – in such a condition as to be able to make a substantial contribution (a minimum of 40 years is suggested).

**Category B Blue Stem Disc**  
 Those of moderate quality and value: – those in such a condition as to make a significant contribution (a minimum of 20 years is suggested)

**Category C Grey Stem Disc**  
 Those of low quality and value: – currently in adequate condition to remain until new planting could be established (a minimum of 10 years is suggested), or young trees with a stem diameter below 150 mm.

**Lincoln's Inn  
 London,  
 WC2A 3TL**

**Sheet 2 of 3  
 Tree Survey Plan  
 For  
 The Honourable Society of Lincoln's Inn**  
 Drawing showing  
 Proposed Location of Nettle Tree

**Ruskins Group Consultancy**  
 Arboricultural Consultants  
 01277 849990 info@ruskins.co.uk  
 www.ruskins.co.uk

Scale	1 : 200 @ A1	Drawn by	PW
Date	15/01/2016	Checked by	*
Project No.	0116-1845 Rev 1		
Dwg. No.	TSP 1		