

Proposed Section A-A

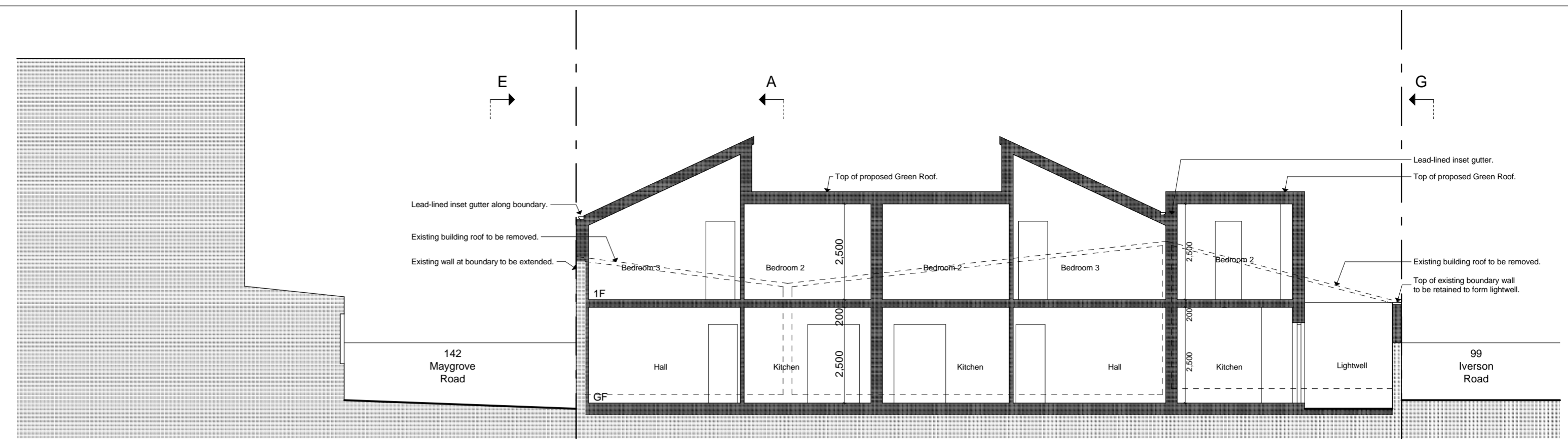

Proposed Section B-B

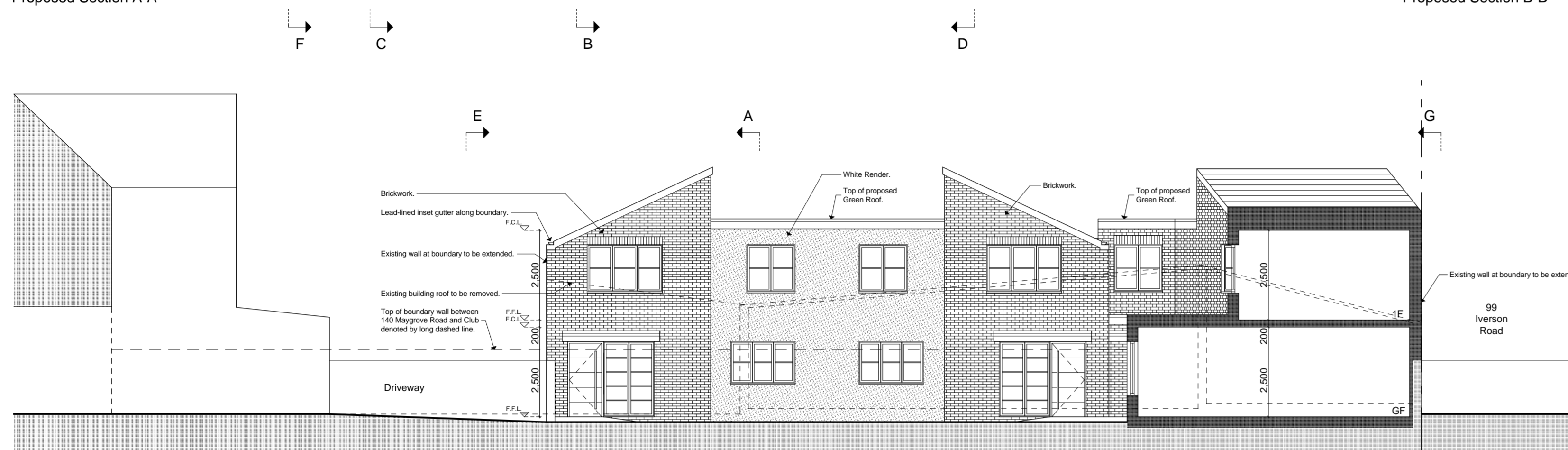

Proposed Section C-C

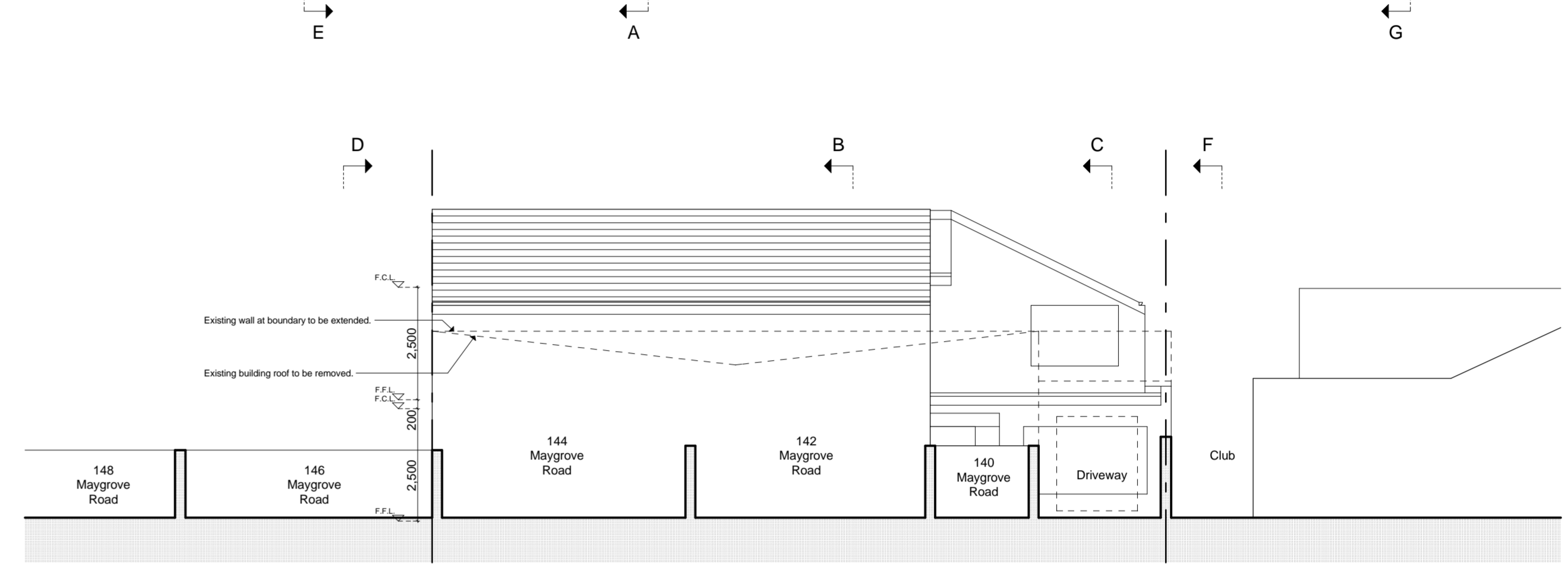

Proposed Section E-E / North Elevation (Along boundaries with Maygrove Road Terrace)

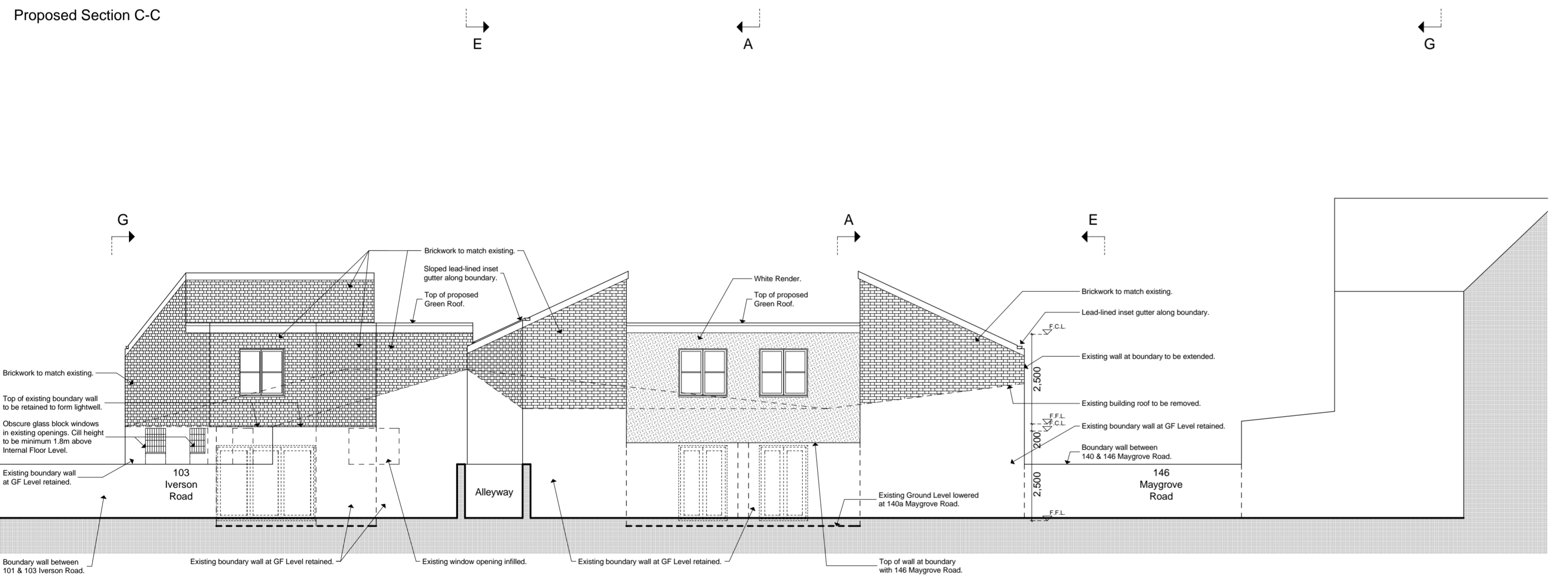

Proposed Section D-D / East Elevation (Along boundary with 146 Maygrove Road)

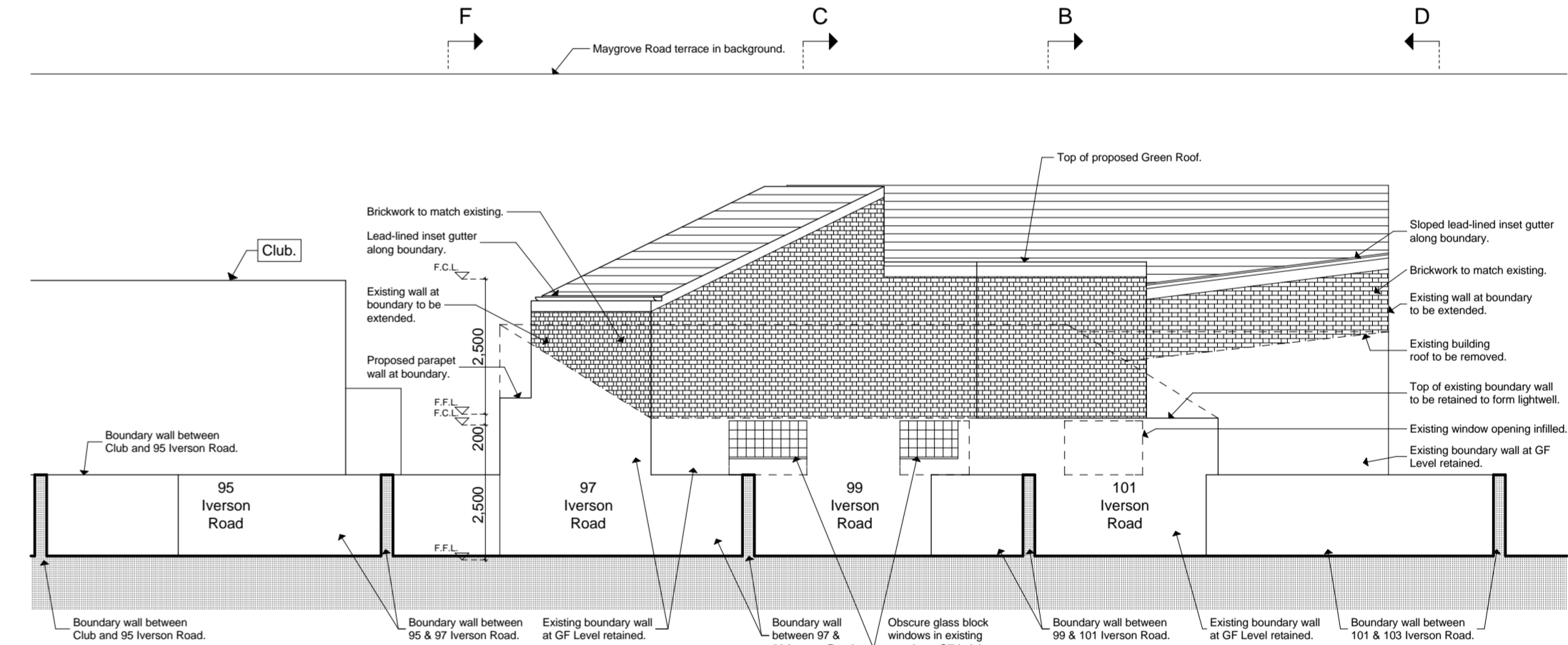

Proposed Section G-G / South Elevation (Along boundary with Iverson Road)

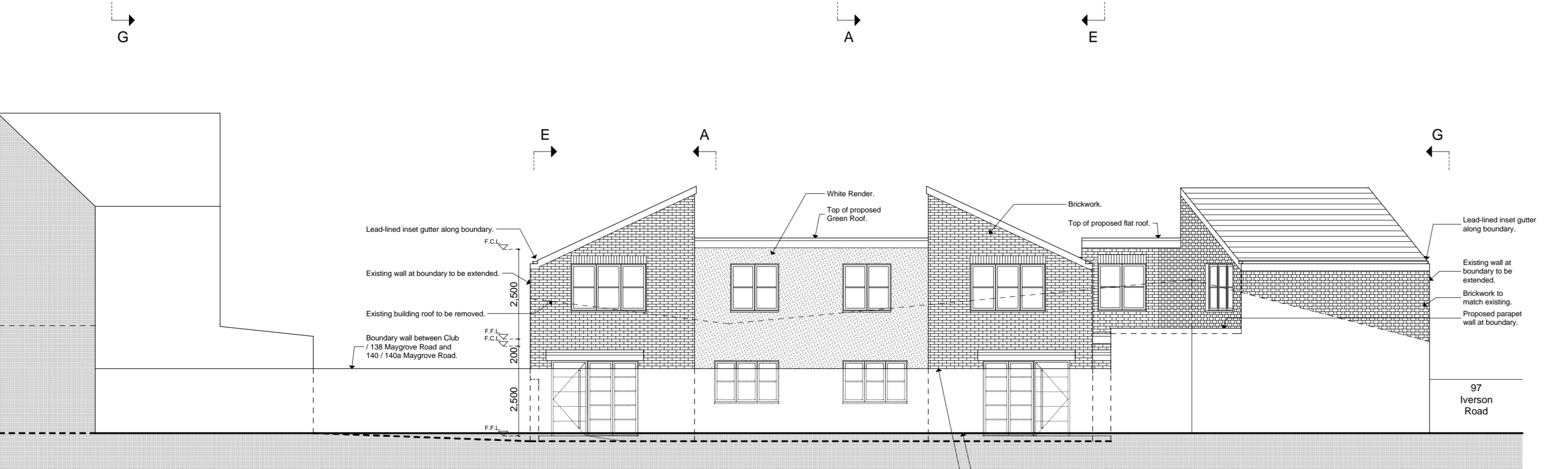

Proposed Section F-F / West Elevation (Along boundary with 128A & 138) Maygrove Road



File Ref:	1464 - BA - Plans 1.pln	© Copyright	Drawing Title		Preliminary		
			Proposed Sections / Elevations			Building Regs.	
Scholar's House, Shotton Brook Office Park, Timothy's Bridge Road, Stratford-upon-Avon, Warwickshire, CV37 9NR. Tel: 01789 294 560. ds-architects@hotmail.co.uk			Scale	1:100	Drawing size		A1
Client	Broadacre Estates Limited		Date	March 2020		Construction	
Project	140a Maygrove Road		Reference No.	1464-BA-109		As-built	
			Rev.	Date	Revision		