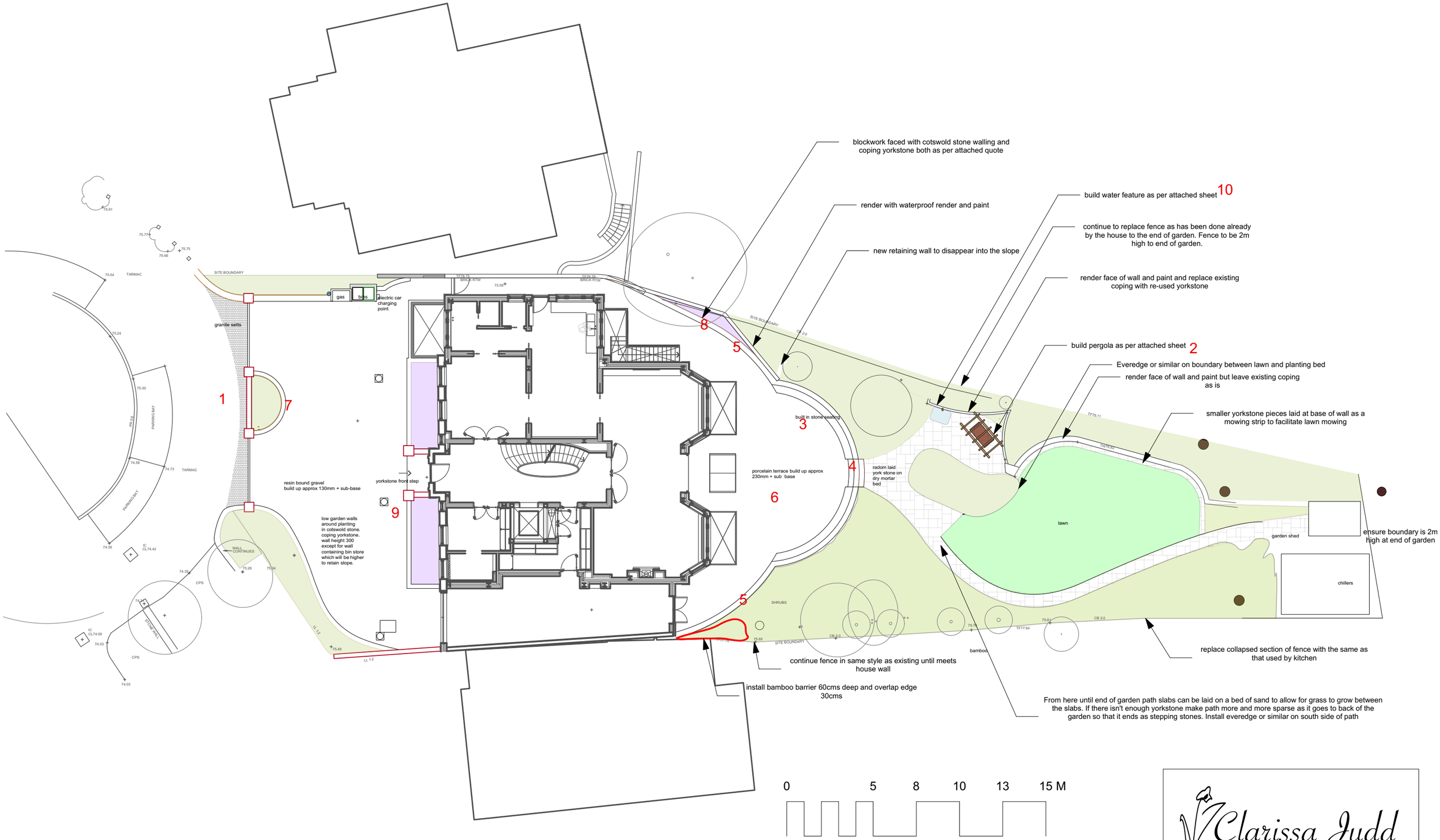
blockwork faced with cotswold stone walling and coping yorkstone both as per attached quote
render with waterproof render and paint
new retaining wall to disappear into the slope
build water feature as per attached sheet 10
continue to replace fence as has been done already by the house to the end of garden. Fence to be 2m high to end of garden.
render face of wall and paint and replace existing coping with re-used yorkstone
build pergola as per attached sheet 2
Eveledge or similar on boundary between lawn and planting bed
render face of wall and paint but leave existing coping as is
smaller yorkstone pieces laid at base of wall as a mowing strip to facilitate lawn mowing
ensure boundary is 2m high at end of garden
replace collapsed section of fence with the same as that used by kitchen
From here until end of garden path slabs can be laid on a bed of sand to allow for grass to grow between the slabs. If there isn't enough yorkstone make path more and more sparse as it goes to back of the garden so that it ends as stepping stones. Install everedge or similar on south side of path
continue fence in same style as existing until meets house wall
install bamboo barrier 60cms deep and overlap edge 30cms
SITE BOUNDARY
TARMAC
gas
bins
electric car charging point
granite setts
resin bound gravel build up approx 130mm + sub-base
yorkstone front step
low garden walls around planting in cotswold stone. coping yorkstone. wall height 300 except for wall containing bin store which will be higher to retain slope.
PARKING BAY
WALL CONTINUES
STONE WALL
CPS
built in stone seating
porcelain terrace build up approx 230mm + sub base
radom laid york stone on dry mortar bed
lawn
garden shed
chillers
SHRUBS
bamboo
1
2
3
4
5
6
7
8
9
10
0
5
8
10
13
15 M
N
Clarissa Judd
garden design
36 Heath Drive NW3
Landscape Plan V.7
SW.LD.PLN.010
3/3/2020