

EXISTING ELEVATION A-A

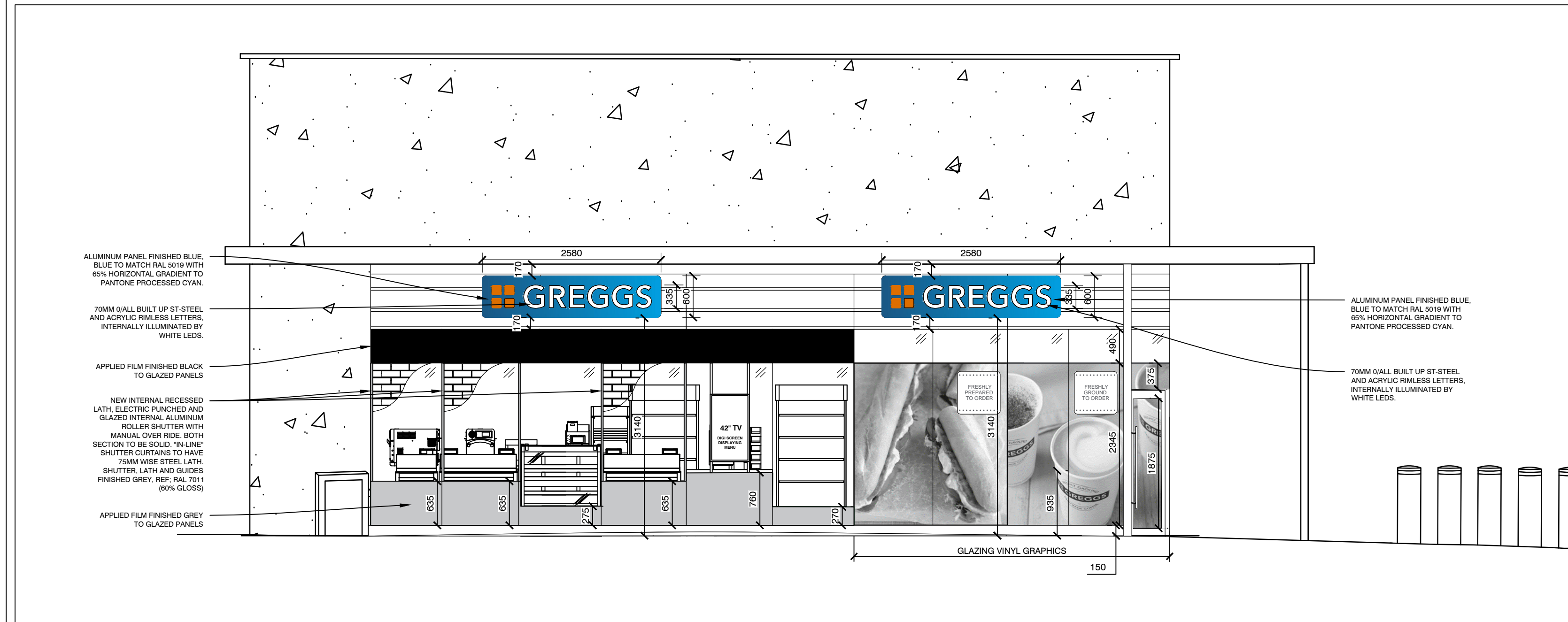

PROPOSED ELEVATION A-A

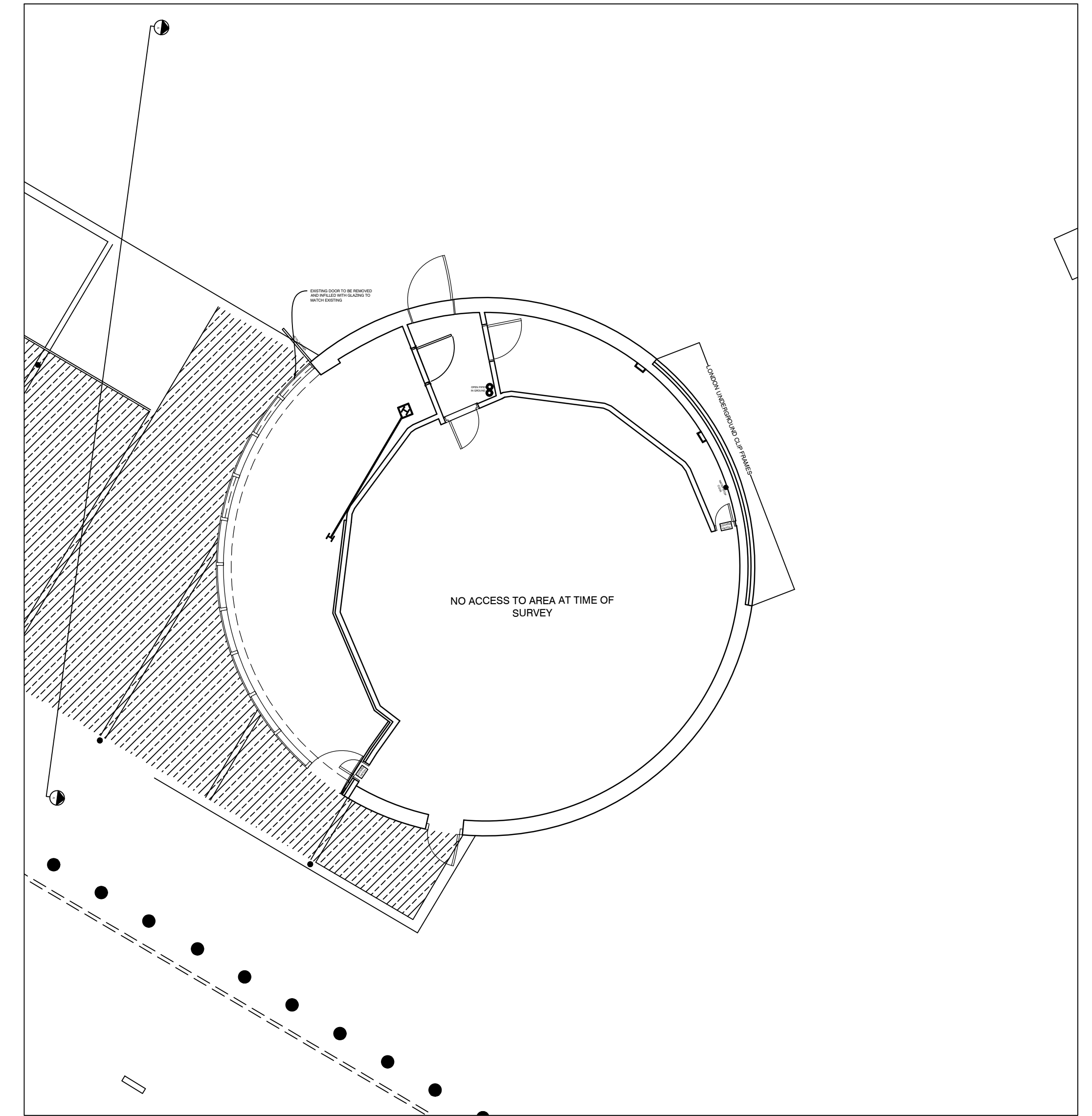

PROPOSED GROUND FLOOR REFERENCE PLAN (SCALE 1:100)

REV	DESCRIPTION	DATE	NAME
A	UPDATED AS PER PLANNERS COMMENTS	10.03.20	TP



GREGGS Plc (WEST)
 MAINSTREAM WAY
 SALTLEY
 BIRMINGHAM
 B7 4SN
 Tel: (0121) 605 1122

Shop S Number & Name
S5374 KINGS CROSS

Title
PROPOSED PLANNING & ADVERTS

Site Address
UNIT 3 & S2 KINGS CROSS SQUARE

Gross Building Area 47 Sq m	Gross Sales Area N/A
--------------------------------	-------------------------

Drawing No. RWST/S5374	Rev. A
---------------------------	-----------

Date 30.10.19	Scale 1:50	@ A1
------------------	---------------	---------

Drawn by TP	Scale Bar
Issued 30-Oct-19	

DO NOT RESCALE THIS DRAWING