

Project4 John Street						<div><div>L+C</div><div>consulting structural engineers</div></div> <div>Lucking &amp; Clark LLP 31 Cowcross Street London, EC1M 6DQ  Tel. 020 7336 8986  info@LCEngineers.co.uk <b>www.LCEngineers.co.uk</b></div>	<div>Notes:</div> <div>1. This drawing is not to scale. Do not scale from this drawing.</div> <div>2. All temporary works are to be connected to each other and to the existing structure to prevent dislocation.</div> <div>3. All proprietary temporary works are to be installed in accordance with the manufacturer's details.</div> <div>4. All steelwork shall be min. grade S275</div> <div>5. All bolts shall be min. grade 8.8</div> <div>6. The contractor shall be responsible for ensuring that operations do not in any way impair the safety or condition of the existing structure. He shall provide any additional temporary supports required for this purpose and shall carefully inspect the condition of the structure both before and during the execution of the works.</div>
TitleProposed temporary works to front elevation							
Project. No 11720	Sketch No SK01	Prep. By JWS	Date Feb 2020	Checked By DCA	Date		

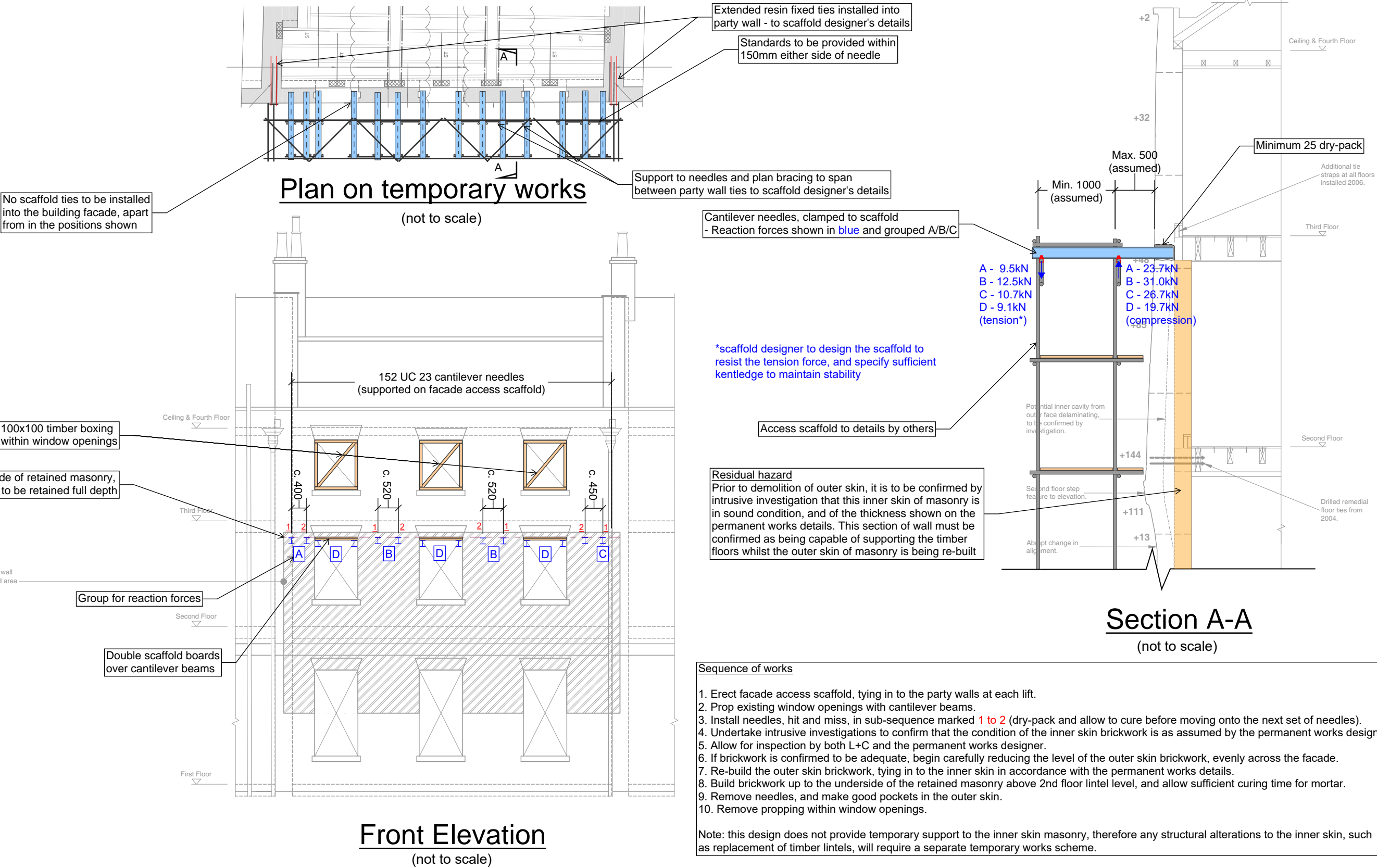

Front Elevation  
(not to scale)