

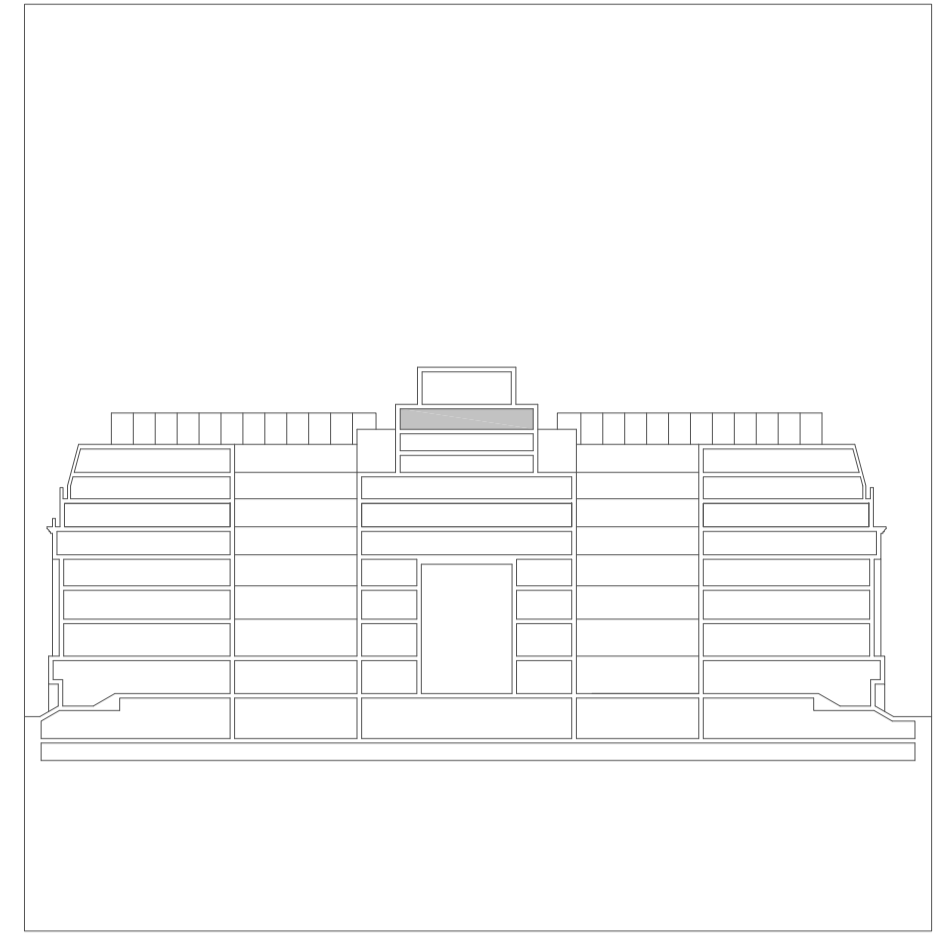



All dimensions are in mm unless otherwise stated
 All dimensions to be verified on site before proceeding with the work
 Any discrepancies to be notified in writing to Architect immediately
 All boundaries indicative only and to be confirmed by others



KEY:

-  INDICATES AREAS EXCLUDED FROM SCOPE
-  INDICATES WALLS TO BE DEMOLISHED
-  EXISTING CEILINGS TO BE STRIPPED BACK TO SUBSTRATE.
EXISTING FLOOR TO BE STRIPPED BACK TO RAISED ACCESS FLOOR, CLEANED AND PREPARED FOR PROPOSED REFURBISHMENT

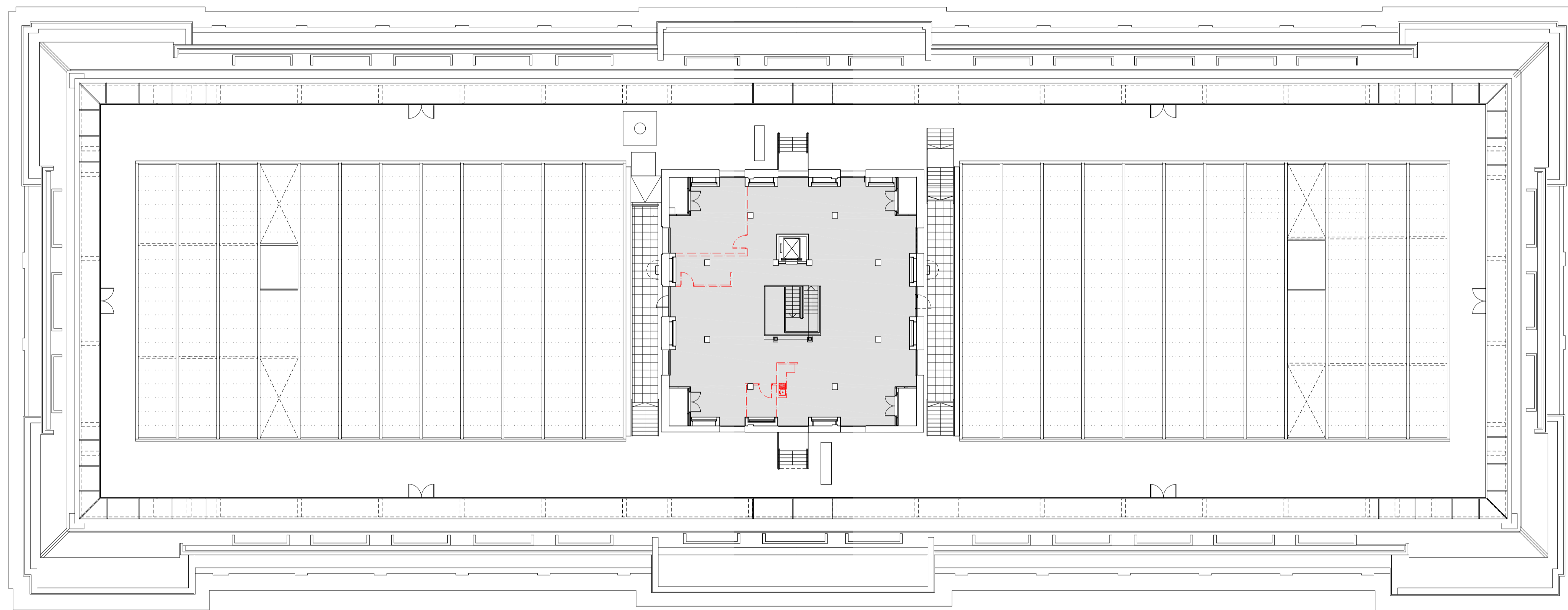

REV	DATE	NOTES	WP	INT
-	25.02.20	Issued for Planning		

PRELIMINARY

HUTCHINSON & PARTNERS

3,14 The Record Hall, 16-16A Baldwin's Garden, London, EC1N 7RJ
 t. 020 3176 8198 e. info@hutchinsonandpartners.com w. www.hutchinsonandpartners.com

JOB TITLE
LABS, Victoria House, Camden

DRAWING TITLE / LOCATION
Proposed Level 09 Demolition Plan

DRAWN BY	CHECKED	SCALE @ A1	STATUS
WP	JB	1:200	PLANNING
PROJECT	DRAWING NO	REVISION	
19023	01 AP 1211 409	-	

CLIENT

