

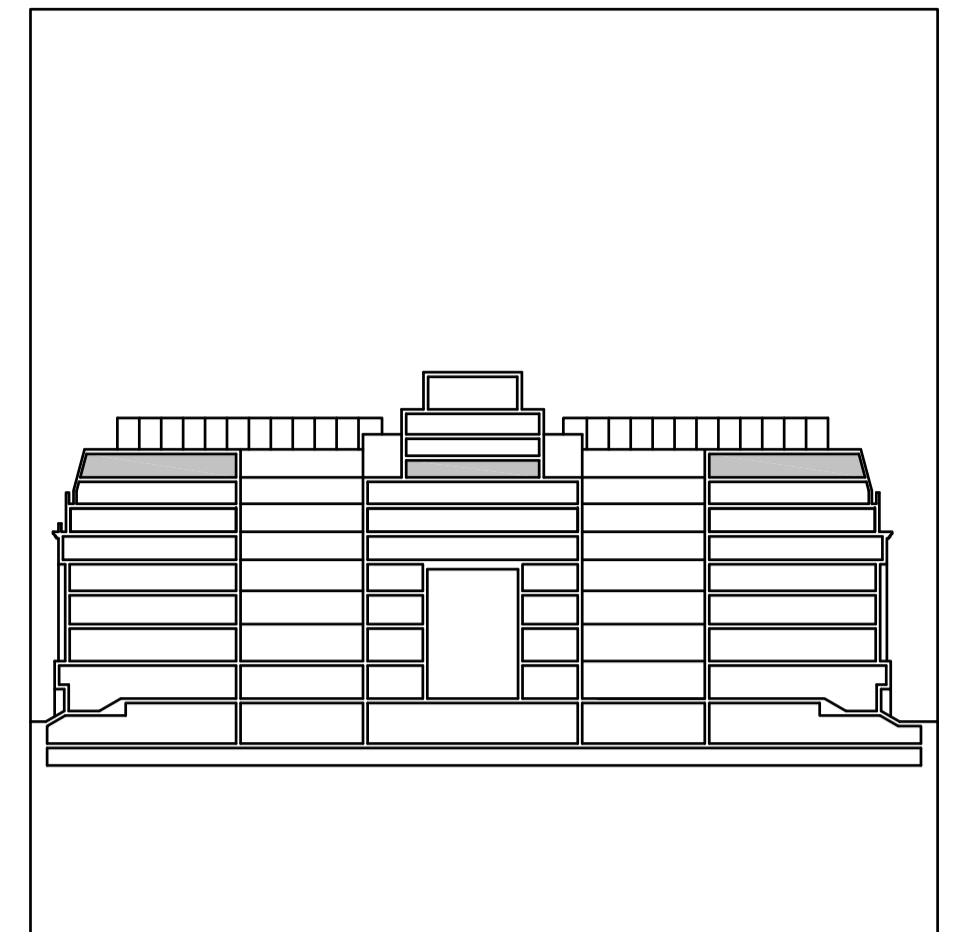



All dimensions are in mm unless otherwise stated
 All dimensions to be verified on site before proceeding with the work
 Any discrepancies to be notified in writing to Architect immediately
 All boundaries indicative only and to be confirmed by others



- KEY:**
-  INDICATES AREAS EXCLUDED FROM SCOPE
 -  INDICATES WALLS TO BE DEMOLISHED
 -  EXISTING CEILINGS TO BE STRIPPED BACK TO SUBSTRATE.
EXISTING FLOOR TO BE STRIPPED BACK TO RAISED ACCESS FLOOR, CLEANED AND PREPARED FOR PROPOSED REFURBISHMENT

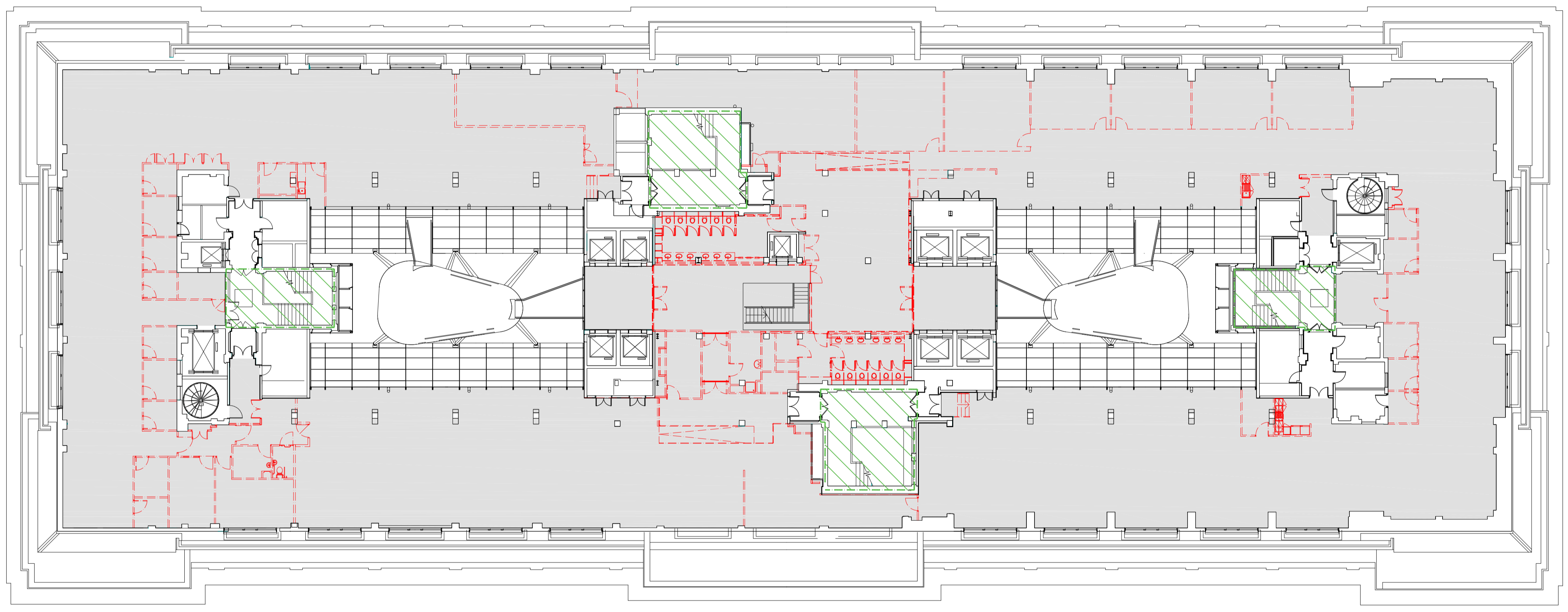

REV	DATE	NOTES	INT
-	25.02.20	Issued for Planning	WP

PLANNING

HUTCHINSON & PARTNERS
 3,14 The Record Hall, 16-16A Baldwin's Garden, London, EC1N 7RJ
 t. 020 3176 8198 e. info@hutchinsonandpartners.com w. www.hutchinsonandpartners.com

JOB TITLE
LABS, Victoria House, Camden

DRAWING TITLE / LOCATION
Proposed Level 07 Demolition Plan

DRAWN BY WP	CHECKED BY JB	SCALE @ A1 1:200	STATUS PLANNING
----------------	------------------	---------------------	--------------------

PROJECT 19023	DRAWING NO 01 AP 1211 407	REVISION -
------------------	------------------------------	---------------

CLIENT



© 2019 HUTCHINSON & PARTNERS Limited

