

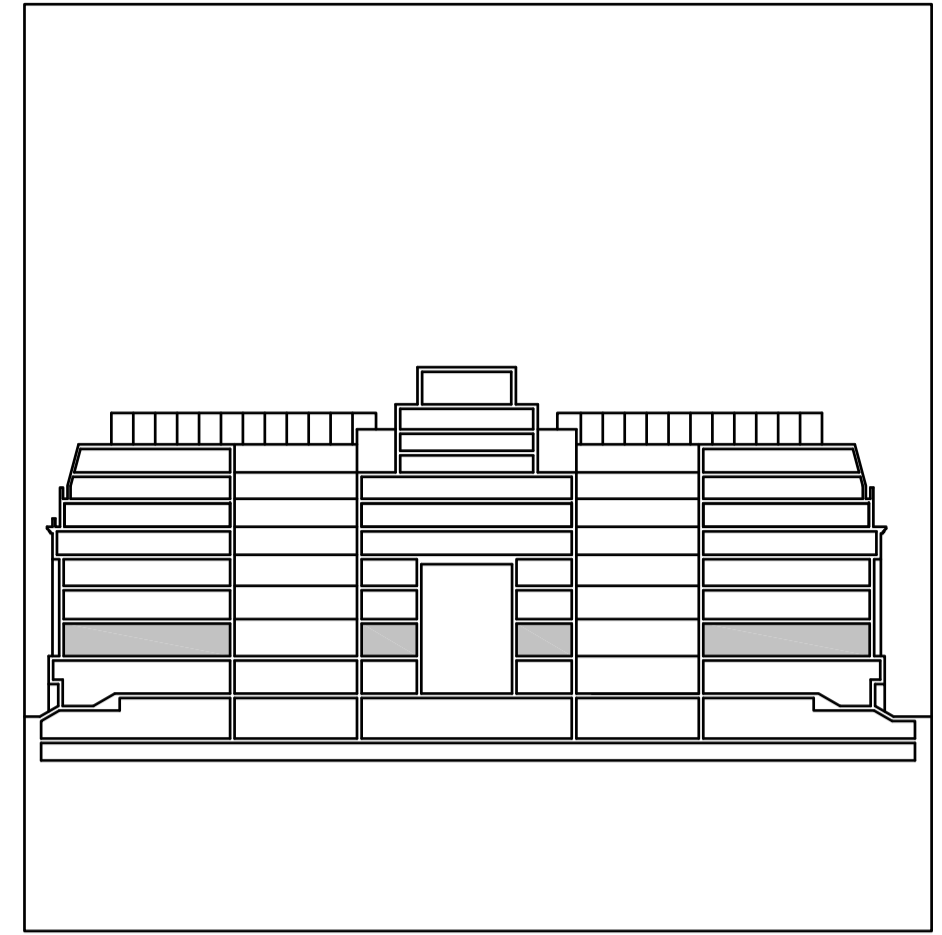



All dimensions are in mm unless otherwise stated  
 All dimensions to be verified on site before proceeding with the work  
 Any discrepancies to be notified in writing to Architect immediately  
 All boundaries indicative only and to be confirmed by others



KEY:

-  INDICATES AREAS EXCLUDED FROM SCOPE
-  INDICATES WALLS TO BE DEMOLISHED
-  EXISTING CEILINGS TO BE STRIPPED BACK TO SUBSTRATE.  
EXISTING FLOOR TO BE STRIPPED BACK TO RAISED ACCESS FLOOR, CLEANED AND PREPARED FOR PROPOSED REFURBISHMENT

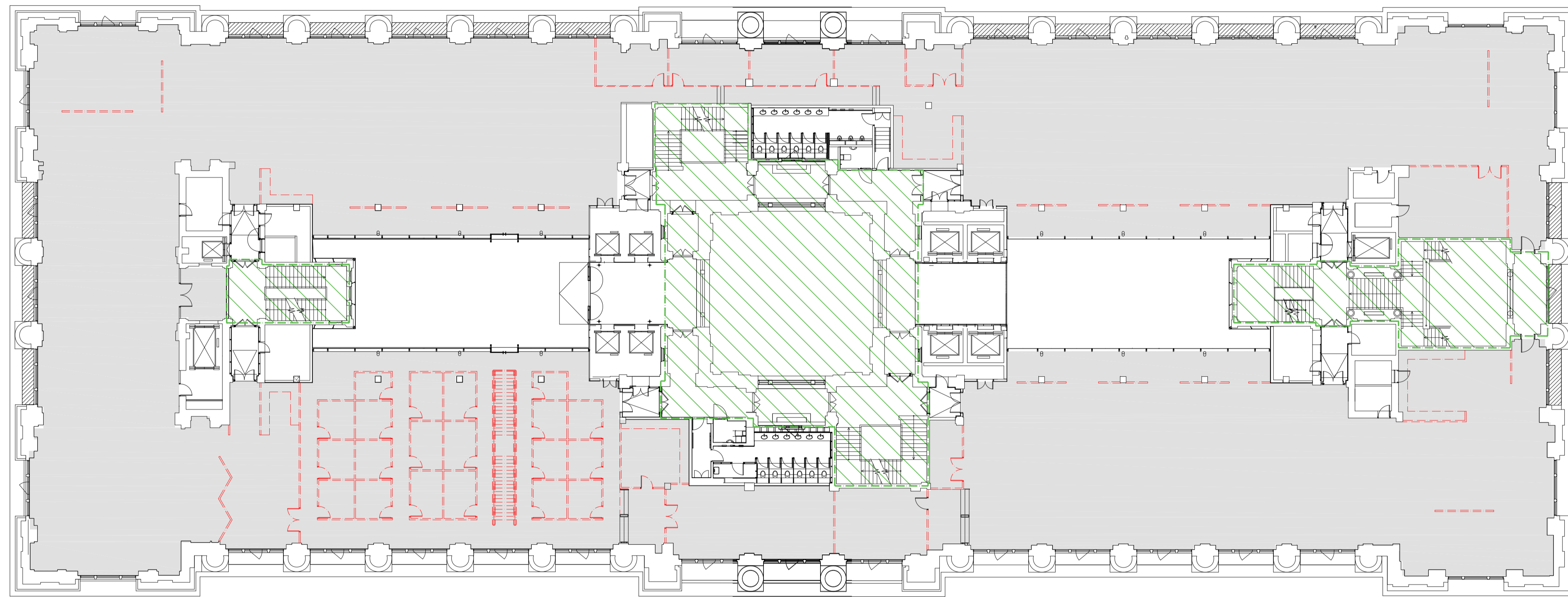

| REV | DATE     | NOTES               | INT |
|-----|----------|---------------------|-----|
| -   | 25.02.20 | Issued for Planning | WP  |

## PLANNING

### HUTCHINSON & PARTNERS

3,14 The Record Hall, 16-16A Baldwin's Garden, London, EC1N 7RJ  
 t. 020 3176 8198 e. info@hutchinsonandpartners.com w. www.hutchinsonandpartners.com

JOB TITLE  
**LABS, Victoria House, Camden**

DRAWING TITLE / LOCATION  
**Proposed Level 01 Demolition Plan**

| DRAWN BY | CHECKED | SCALE @ A1 | STATUS   |
|----------|---------|------------|----------|
| W/P      | J/B     | 1:200      | PLANNING |

| PROJECT | DRAWING NO     | REVISION |
|---------|----------------|----------|
| 19023   | 01 AP 0110 401 | -        |

CLIENT

