

Notes

1. This drawing package is to Developed Design stage as defined in BSRIA BG/6 2018.
2. This drawing package is intended to indicate:
  - 2.1. Approximate locations of horizontal & vertical service runs.
  - 2.2. Sizes and locations of main plant and distribution systems.
  - 2.3. Key principles of systems serving the building through typical room/area details.
3. Sizes, duties and quantities indicated are provisional only and subject to development during Technical Design stage.
4. The proposed MEPH works to these areas are considered to be fit-out installations and are not considered to impact on the Heritage aspects of the work areas of the building.
5. Power and data cabling will be run in the floor void or ceiling void terminating in flush wall outlets or flush floor outlet boxes.
6. Power will be provided to mechanical plant and other ancillary equipment.
7. Ancillary IT equipment such as Wi-Fi outlets will be provided, fixed to the ceiling.
8. Other ancillary electrical equipment may be required. Details to be confirmed.
9. All services installations will need to be supported from the existing structure and fixings will need to be made to the existing slab or steelwork to support interim support systems to support the services installation. This is as per the pre-existing installation.

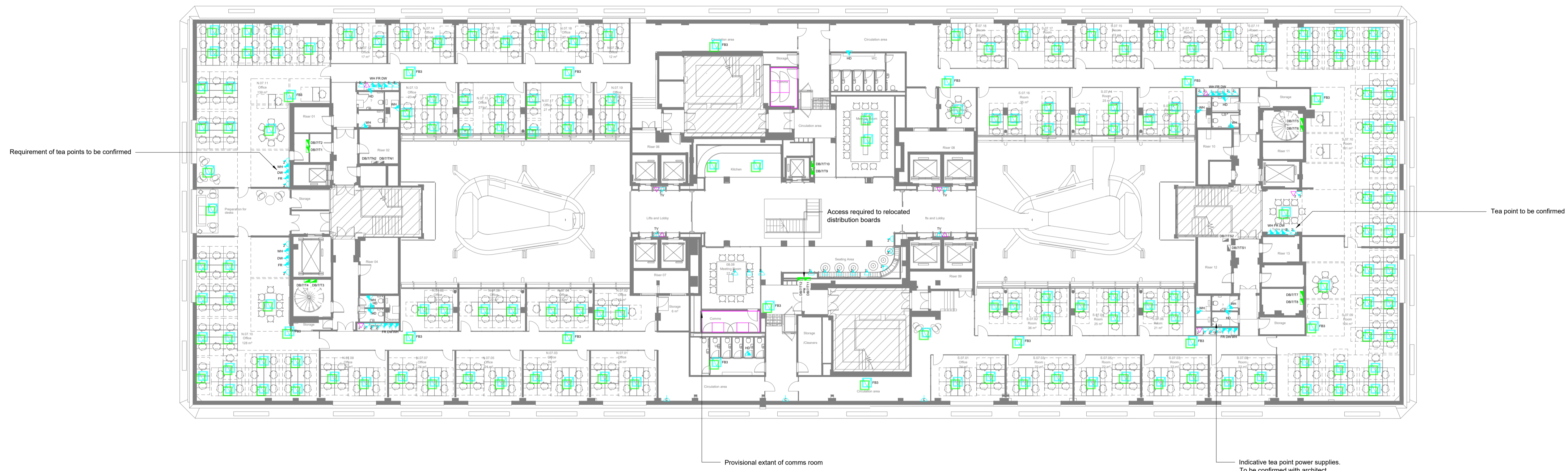

Legend:

- Floor Outlet Grommet - refer to schedule SCH-E-166
- FB# Floor Box - refer to schedule SCH-E-165
- 4-Way power hub box (underfloor)
- Cleaner's socket
- Twin switch socket outlet  
TV denotes outlet for TV screen
- Twin switched socket outlet with additional USB outlets
- Switched fused connection units  
HD - hand dryer  
SP - sump pump  
DW - dishwasher  
ZT - zip tap  
MF - milk fridge  
FR - fridge  
WH - water heater
- Data outlet  
"Z" denotes twin data outlet
- Existing distribution board
- New distribution board

Rev	Date	Description	LB	MB
P1	06/03/2020	Issued Building Application		

Architect  
**HUTCHINSON & PARTNERS**

Client  
**LABTECH**

Project  
**Victoria House Phase 2**

Drawing Title  
**Electrical Services  
Small Power & Ancillaries  
Layout Low Level  
Seventh Floor**

**ScotchPartners**

Building Services Engineering | Sustainability | Acoustics  
Scriptor Court  
137 Farringdon Road  
London EC1R 3AD  
020 3544 5400  
www.scotchpartners.com

Issue	Date	Scale	Stage
1	Jan 20	@ A1	3

Drawn By: LB  
Checked By: MB  
Drawing No.: **5228-SP-P2-07-DR-E-400**  
Rev: **P1**

