

Timber glazed doors.
Sandstone lintel over to match existing
Timber sash windows.
Opaque glazing to 1.9m H

Single storey rear extension.
3m deep from existing facing walls
(Facing brick to match existing)

3000
3000

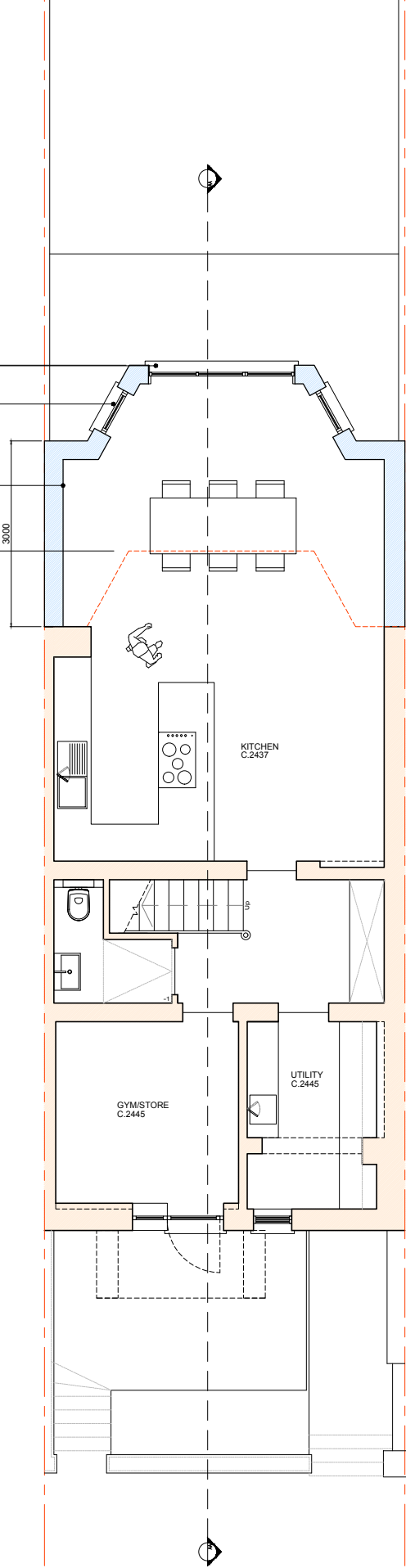

01 Proposed Lower Ground Floor Plan
1:100 @A3

Brick soldier course to parapet wall

Raised ground floor balconies retained to existing size.
Note. external steps removed

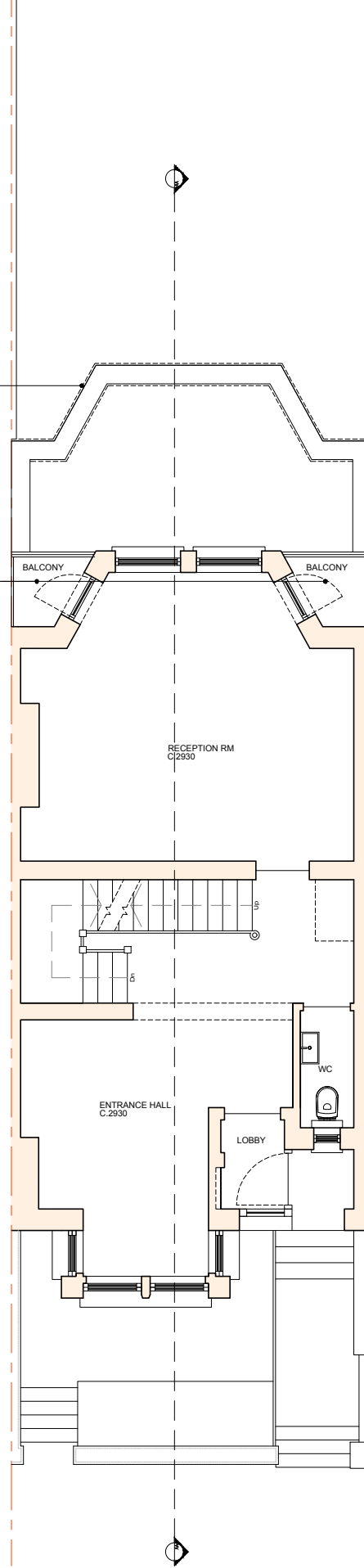

02 Proposed Raised Ground Floor Plan
1:100 @A3

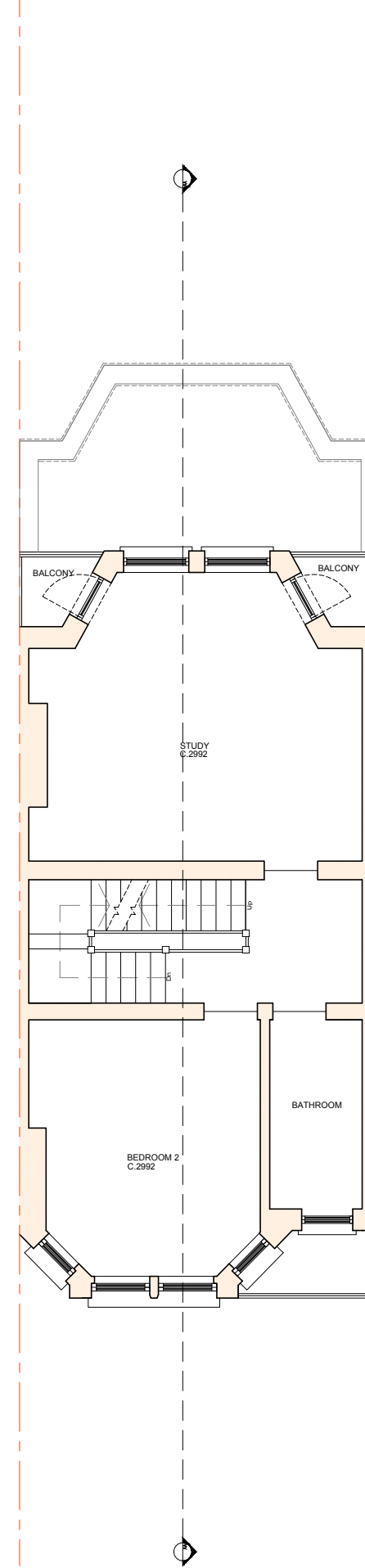

03 First Floor Plan (As existing)
1:100 @A3

EXISTING WALLS
PROPOSED CONSTRUCTION

Revision	Details of Revision	Revised By	Checked By	Revision Date
MOREHEN ARCHITECTS Ltd 39 St James Road, Tunbridge Wells, Kent, TN11 2JY W. www.MorehenArchitects.co.uk E. admin@morehenarchitects.co.uk				
Property Address		42 Well Walk, London, NW3 1BX		
Drawing Name		Drawing N°		Revision
Proposed Floor Plans		01106-P-225		.
Computer File Name	Date	Drawing Scale		
-	21-02-2020	1:100 @ A3		
Drawing Status		Drawn By		
PLANNING		DM		
<small>ALL DIMENSIONS MUST BE CHECKED ON SITE. DO NOT SCALE OFF THIS DRAWING EXCEPT FOR PLANNING PURPOSES.</small>				

