

01 DEMOLITION FIRST FLOOR PLAN  
SCALE 1:100 @ A3

GARDEN TO No. 8

GARDEN TO No. 10

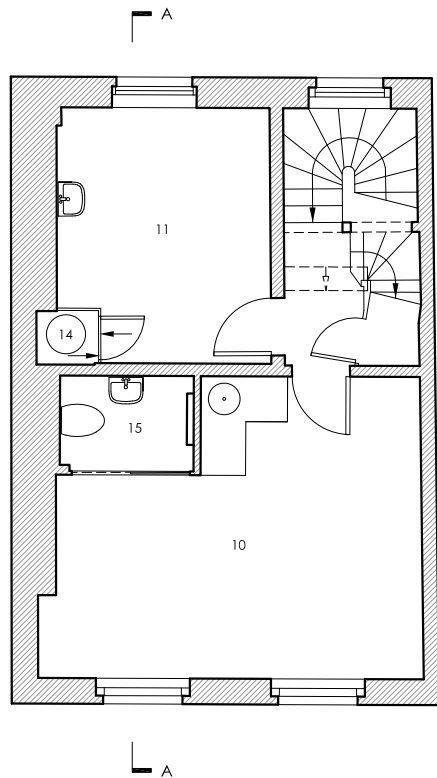

02 DEMOLITION SECOND FLOOR PLAN  
SCALE 1:100 @ A3

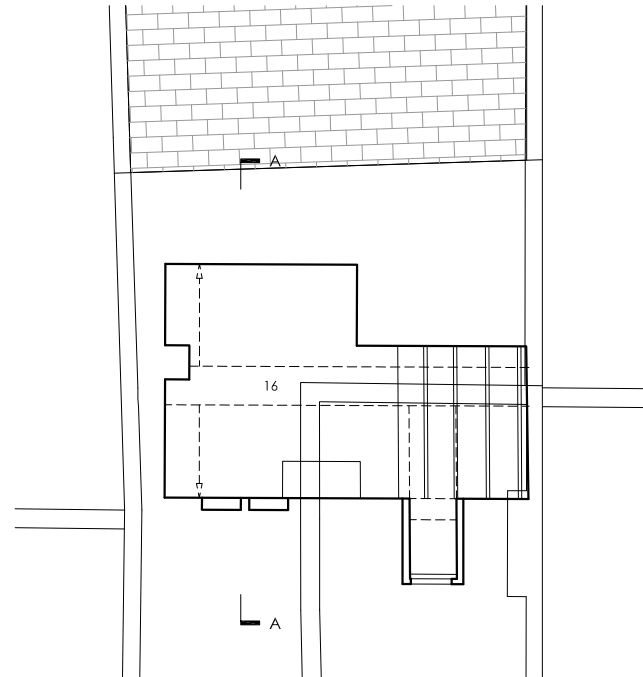

04 DEMOLITION MEZZANINE FLOOR PLAN  
SCALE 1:100 @ A3

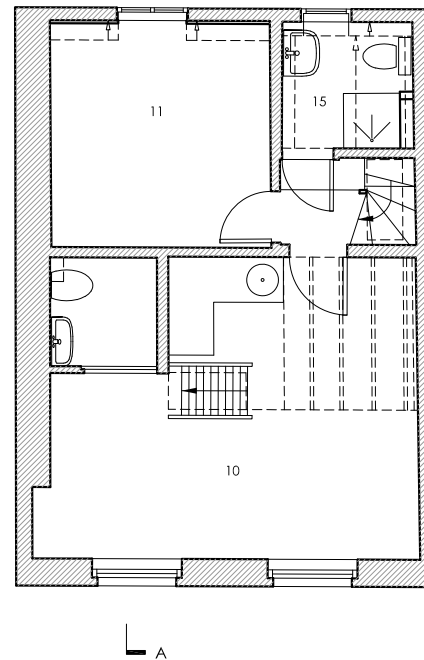

03 DEMOLITION THIRD FLOOR PLAN  
SCALE 1:100 @ A3

#### Notes

- Existing Building Fabric
- Existing Building Fabric to be Demolished
- Existing Floor to be Lowered



#### LEGEND

- Residential entrance
- Kitchen
- Garden
- Bathroom
- Utility
- Former service room used for storage
- Fireplace
- Boiler Cupboard
- Street lightwell
- Studio
- Bedroom
- Storage
- Underground drainage to mains sewer
- Hot water tank
- Shower room
- Mezzanine
- Manhole

Revision	Date	Reason	Drawn	Check
/	15.04.15	Planning	GM	MF
A	08.09.15	Planning	GM	MF
B	26.04.16	Planning	PS	MF
C	24.02.20	Planning	PS	MF

All dimensions must be checked on site and not scaled from this drawing  
© Mark Fairhurst Ltd.

#### mark fairhurst ARCHITECTS

48A Union Street, London, SE1 1TD. T 020 7407 7070, E info@mark-fairhurst.co.uk

Project: 9 Leigh Street, London, WC1H Client: Rainbow Properties

Drawing title: Demolition First, Second, Third & Mezzanine Floor Plans

Scale: 1:100@A3; 1:50@A1 Date: Feb. 15 Drawn by: GM

Project number: 1314 Drawing number: PL202

Status: Planning Revision: C

