

01 DEMOLITION LOWER GROUND FLOOR PLAN  
 PL201 SCALE 1:100 @ A3

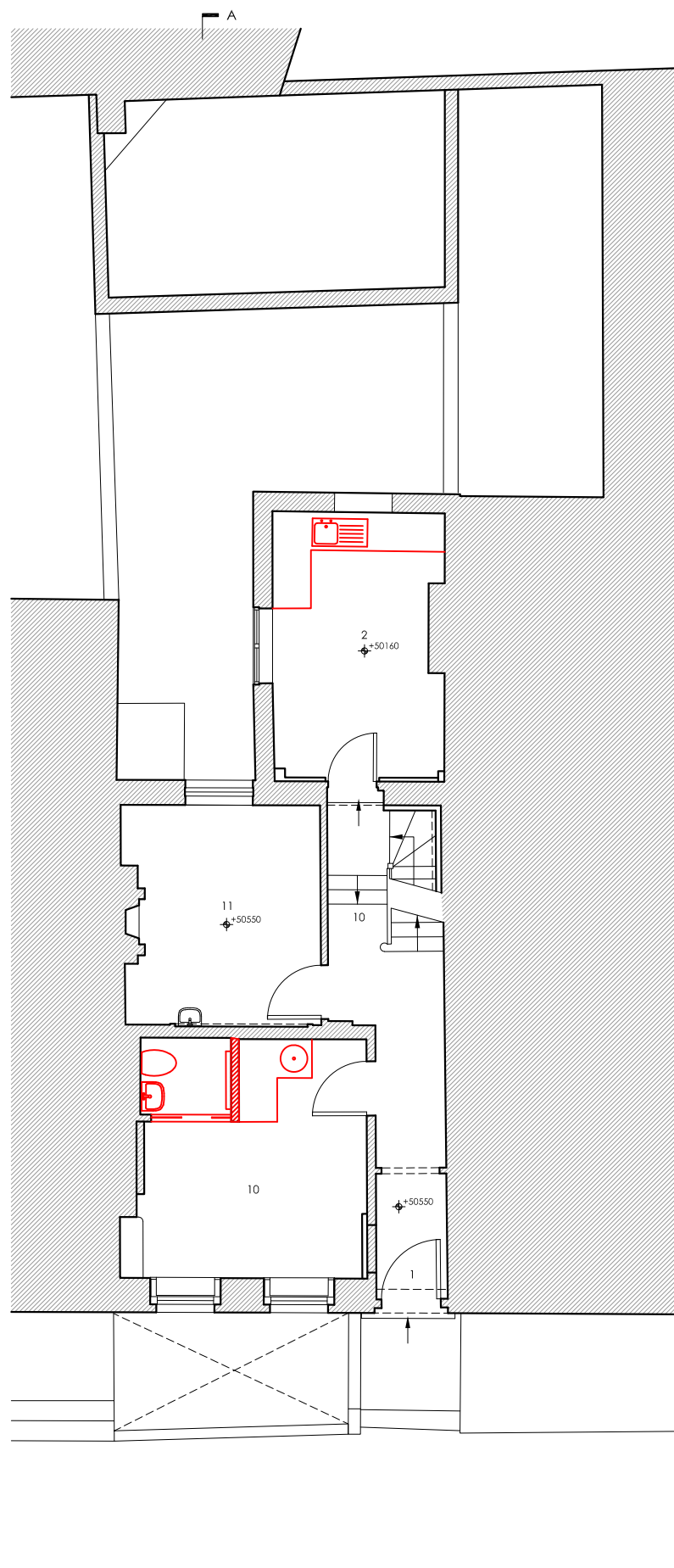

02 DEMOLITION GROUND FLOOR PLAN  
 PL201 SCALE 1:100 @ A3

Notes

- Existing Building Fabric
- Existing Building Fabric to be Demolished
- Existing Floor to be Lowered



LEGEND

1. Residential entrance
2. Kitchen
3. Kitchen
4. Bathroom
5. Utility
6. Former service room used for storage
7. Fireplace
8. Boiler Cupboard
9. Street lightwell
10. Studio
11. Bedroom
12. Storage
13. Underground drainage to mains sewer
14. Hot water tank
15. Shower room
16. Mezzanine
17. Manhole

Revision	Date	Reason	Drawn	Check
/	15.04.15	Planning	MF	MF
A	08.09.15	Planning	GM	MF
B	26.04.16	Planning	PS	MF
C	23.01.20	Planning	LS	MF

All dimensions must be checked on site and not scaled from this drawing  
 © Mark Fairhurst Ltd.

**mark fairhurst ARCHITECTS**

48A Union Street, London, SE1 1TD. T 020 7407 7070, E info@mark-fairhurst.co.uk  
 Project: 9 Leigh Street, London, WC1H Client: Rainbow Properties

Drawing title: Demolition Lower Ground & Ground Floor Plans

Scale: 1:100@A3; 1:50@A1 Date: Feb. 15 Drawn by: GM

Project number: 1314 Drawing number: PL201

Status: Planning Revision: C

