

Existing Ground Floor Layout

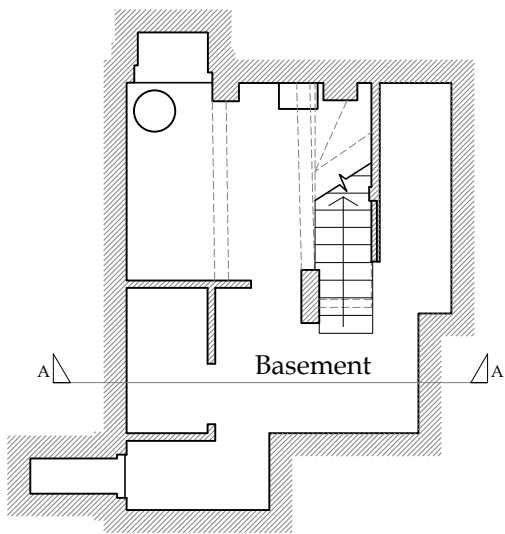

Existing Basement Floor Layout

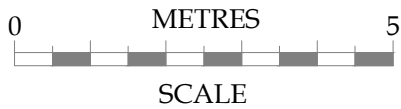

No.	Date	Amendment	Initials
<div><div><div>Client : Simon Lawson</div><div>Project : 63 Rosslyn Hill London NW3 5UQ</div><div>Drawing : Existing Basement & Ground Floor Layouts</div><div>Scale : 1:100 @ A3</div><div>Date : 22 Jan 20</div></div><div><div>Status : PLANNING</div><div>Dwg No : 2313-100.1</div></div><div><div>Rev :</div></div></div>			
<div><div><div><div>Cranbrook®</div><div>Basement design & construction</div></div><div><div><div>Cranbrook Basements 26-28 Hammersmith Grove, Hammersmith, London, W7 7BA T +44 (0)208 551 5555 F +44 (0)208 551 1580 admin@cranbrook.co.uk www.cranbrook.co.uk</div><div><div><div>BSI</div><div>UKAS</div></div></div></div></div></div></div>			
<div>© THIS DRAWING IS THE COPYRIGHT OF CRANBROOK BASEMENTS . It shall not be in any way used or reproduced without their prior written consent. All dimensions are to be checked on site or in the workshop prior to commencing any work. Work only to figured dimensions. Any discrepancies are to be reported to the Architect.</div>			

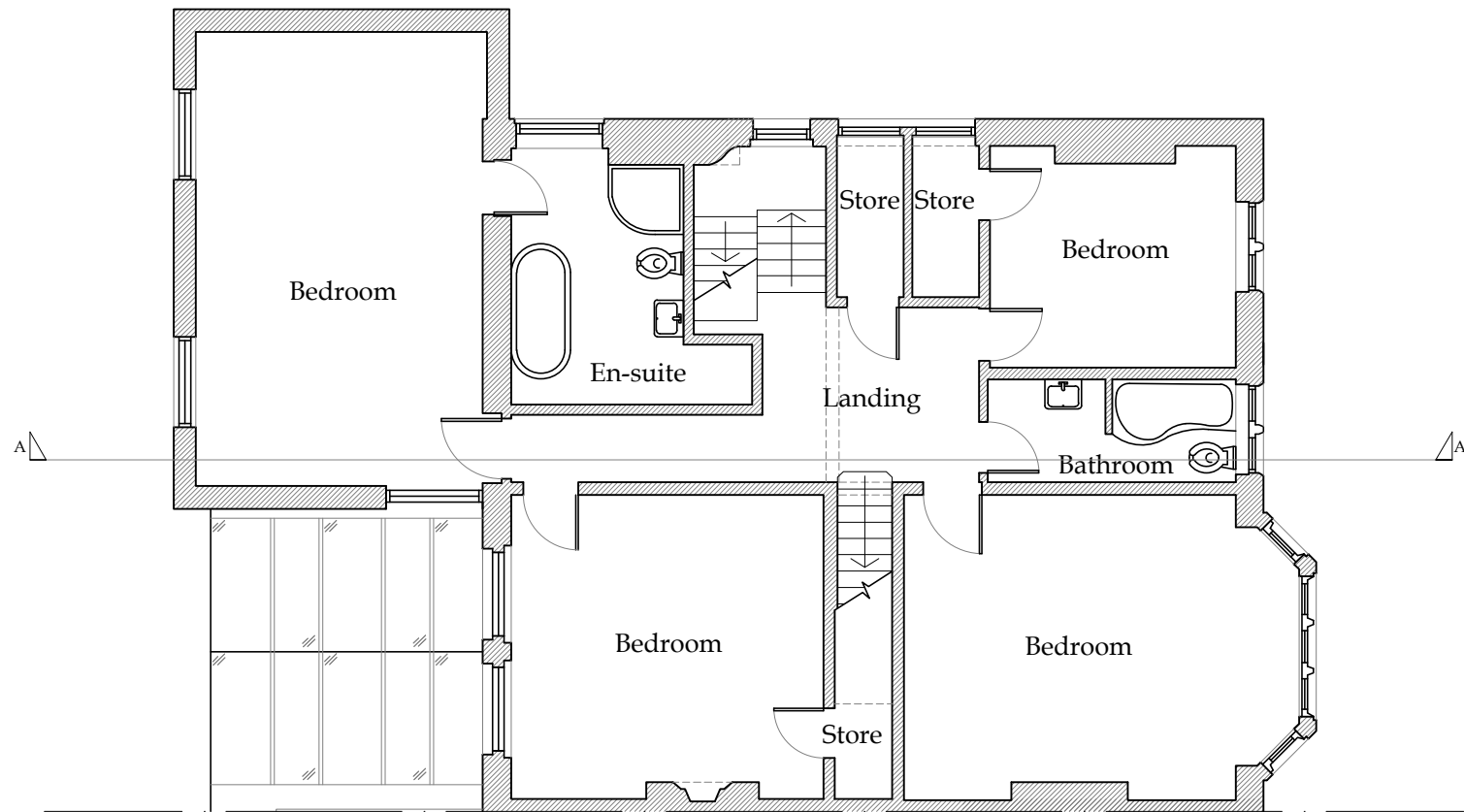

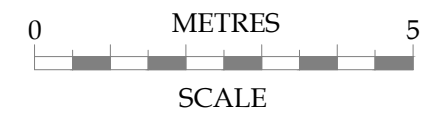

Existing & Proposed First Floor Layout



No.	Date	Amendment	Initials
-----	------	-----------	----------

Client : Simon Lawson		Cranbrook® Basement design & construction Cranbrook Basements 26-28 Hammersmith Grove, Hammersmith, London, W7 7BA T +44 (0)208 551 5555 F +44 (0)208 551 1580 admin@cranbrook.co.uk www.cranbrook.co.uk
Project : 63 Rosslyn Hill London NW3 5UQ		
Drawing : Existing & Proposed First Floor Layout		
Scale : 1:100 @ A3	Status : PLANNING	Rev :
Date : 22 Jan 20	Dwg No : 2313-101.1	

© THIS DRAWING IS THE COPYRIGHT OF CRANBROOK BASEMENTS . It shall not be in any way used or reproduced without their prior written consent. All dimensions are to be checked on site or in the workshop prior to commencing any work. Work only to figured dimensions. Any discrepancies are to be reported to the Architect.



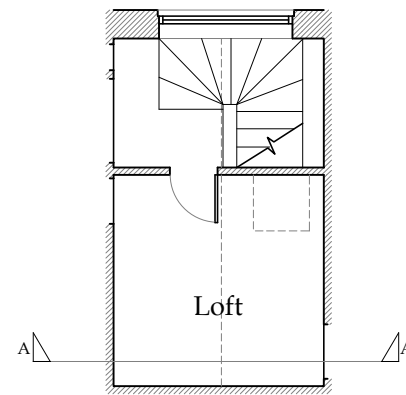

Existing & Proposed Loft Layout

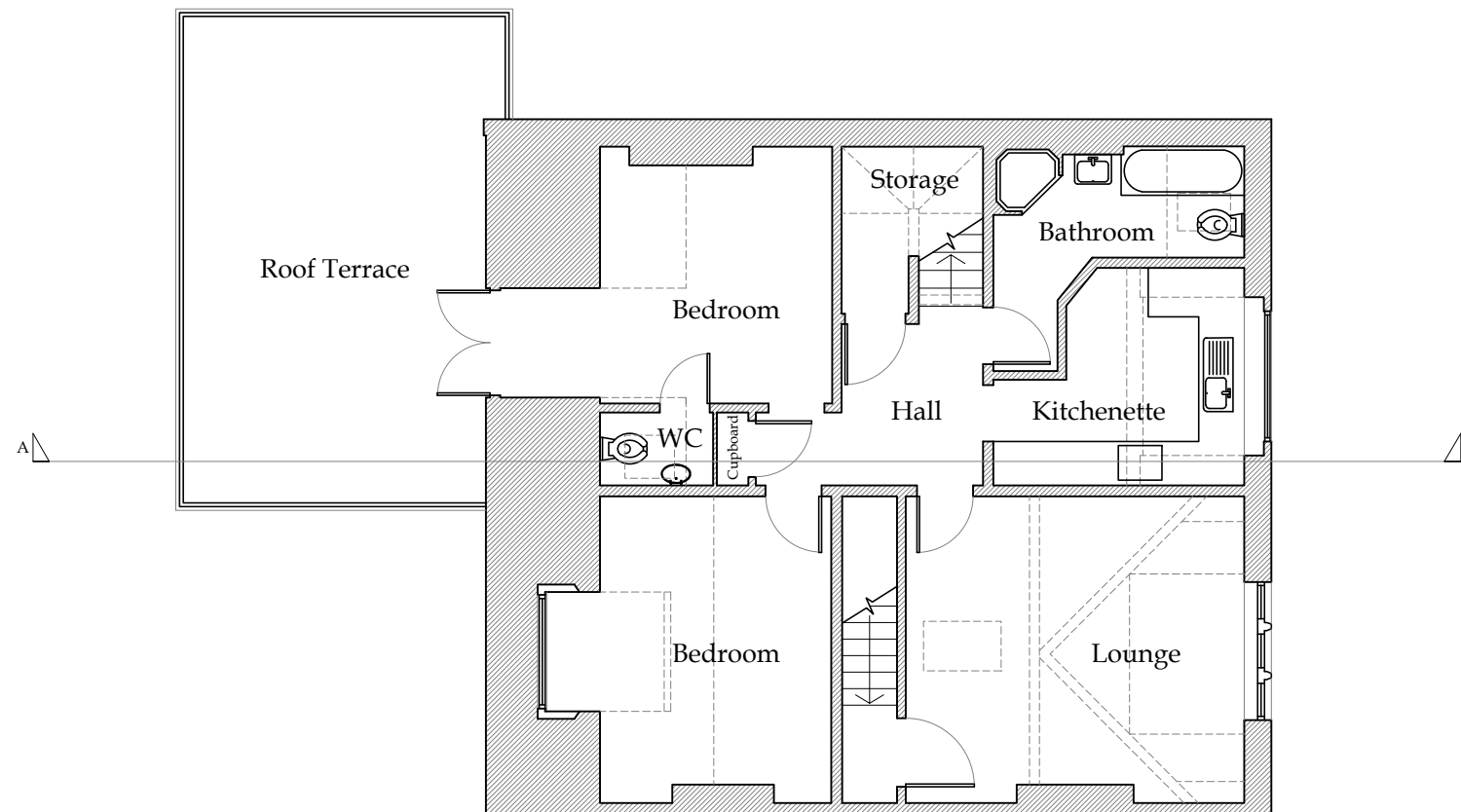

Existing & Proposed Second Floor Layout

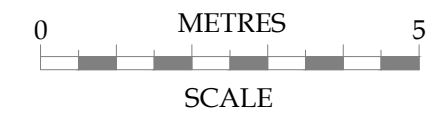



No.	Date	Amendment	Initials
-----	------	-----------	----------

Client :	Simon Lawson	Cranbrook® Basement design & construction Cranbrook Basements 26-28 Hammersmith Grove, Hammersmith, London, W7 7BA T +44 (0)208 551 5555 F +44 (0)208 551 1580 admin@cranbrook.co.uk www.cranbrook.co.uk	
Project :	63 Rosslyn Hill London NW3 5UQ		
Drawing :	Existing & Proposed Second & Loft Floor Layouts		
Scale :	1:100 @ A3	Status :	PLANNING
Date :	22 Jan 20	Dwg No :	2313-102.1

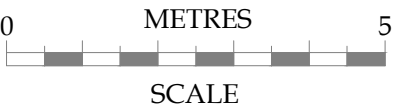
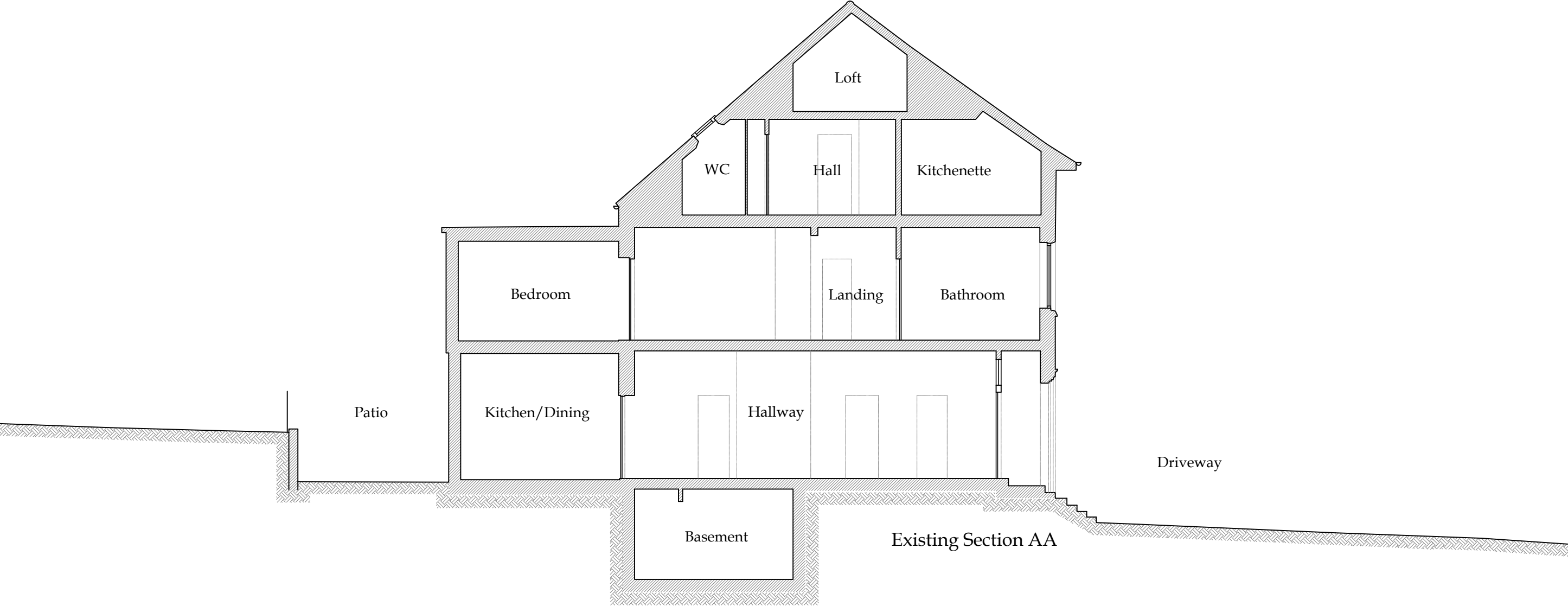
© THIS DRAWING IS THE COPYRIGHT OF CRANBROOK BASEMENTS . It shall not be in any way used or reproduced without their prior written consent. All dimensions are to be checked on site or in the workshop prior to commencing any work. Work only to figured dimensions. Any discrepancies are to be reported to the Architect.



No.	Date	Amendment	Initials
<div><div><div>Client : Simon Lawson</div><div>Project : 63 Rosslyn Hill London NW3 5UQ</div><div>Drawing : Existing Section AA</div><div><div><div>Scale : 1:100 @ A3</div><div>Date : 22 Jan 20</div></div><div><div>Status : PLANNING</div><div>Dwg No : 2313-103.1</div></div><div><div>Rev :</div></div></div></div><div><div><div><div>Cranbrook®</div><div>Basement design & construction</div></div><div><div>Cranbrook Basements 26-28 Hammersmith Grove, Hammersmith, London, W7 7BA T +44 (0)208 551 5555 F +44 (0)208 551 1580 admin@cranbrook.co.uk www.cranbrook.co.uk</div><div><div><div><div>BSI</div><div></div></div><div><div></div><div>UKAS CONSTRUCTION 500</div></div></div></div></div></div><div>© THIS DRAWING IS THE COPYRIGHT OF CRANBROOK BASEMENTS . It shall not be in any way used or reproduced without their prior written consent. All dimensions are to be checked on site or in the workshop prior to commencing any work. Work only to figured dimensions. Any discrepancies are to be reported to the Architect.</div></div></div>			





No.	Date	Amendment	Initials
Client :	Simon Lawson		
Project :	63 Rosslyn Hill London NW3 5UQ		
Drawing :	Existing & Proposed Front Elevation		
Scale :	1:100 @ A3	Status : PLANNING	Rev :
Date :	22 Jan 20	Dwg No: 2313-104.1	

Cranbrook[®]

Basement design & construction

Cranbrook Basements
26-28 Hammersmith Grove,
Hammersmith,
London, W7 7BA
T +44 (0)208 551 5555
F +44 (0)208 551 1580
admin@cranbrook.co.uk
www.cranbrook.co.uk



© THIS DRAWING IS THE COPYRIGHT OF CRANBROOK BASEMENTS . It shall not be in any way used or reproduced without their prior written consent. All dimensions are to be checked on site or in the workshop prior to commencing any work. Work only to figured dimensions. Any discrepancies are to be reported to the Architect.



Existing & Proposed Side Elevation



Existing & Proposed Rear Elevation

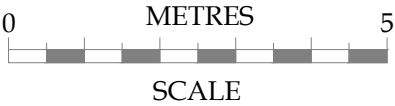

No.	Date	Amendment	Initials
<div><div><div>Client : Simon Lawson</div><div>Project : 63 Rosslyn Hill London NW3 5UQ</div><div>Drawing : Existing & Proposed Side and Rear Elevations</div><div>Scale : 1:100 @ A3</div><div>Date : 22 Jan 20</div></div><div><div>Status : PLANNING</div><div>Dwg No : 2313-105.1</div><div>Rev :</div></div></div>			
<div><div><div><div>Cranbrook®</div><div>Basement design & construction</div></div><div><div>Cranbrook Basements 26-28 Hammersmith Grove, Hammersmith, London, W7 7BA T +44 (0)208 551 5555 F +44 (0)208 551 1580 admin@cranbrook.co.uk www.cranbrook.co.uk</div><div><div>BSI</div><div>UKAS</div></div></div></div></div>			
<div>© THIS DRAWING IS THE COPYRIGHT OF CRANBROOK BASEMENTS . It shall not be in any way used or reproduced without their prior written consent. All dimensions are to be checked on site or in the workshop prior to commencing any work. Work only to figured dimensions. Any discrepancies are to be reported to the Architect.</div>			

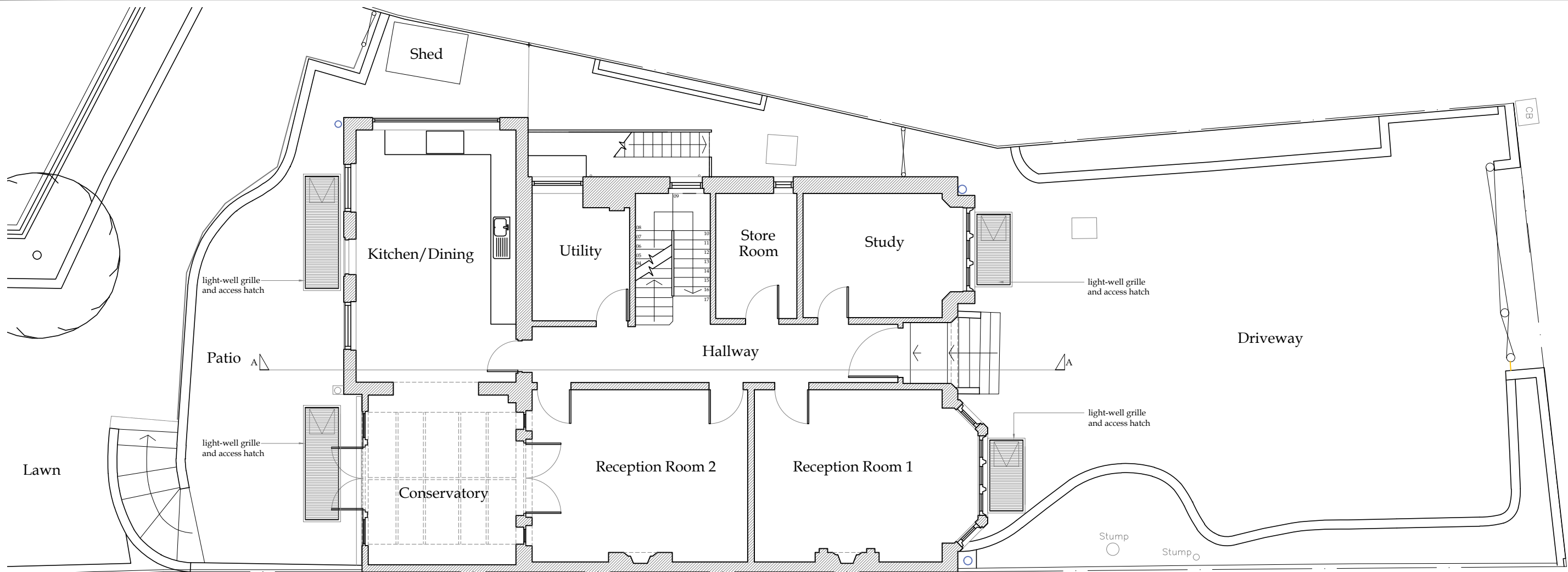

Proposed Ground Floor Layout

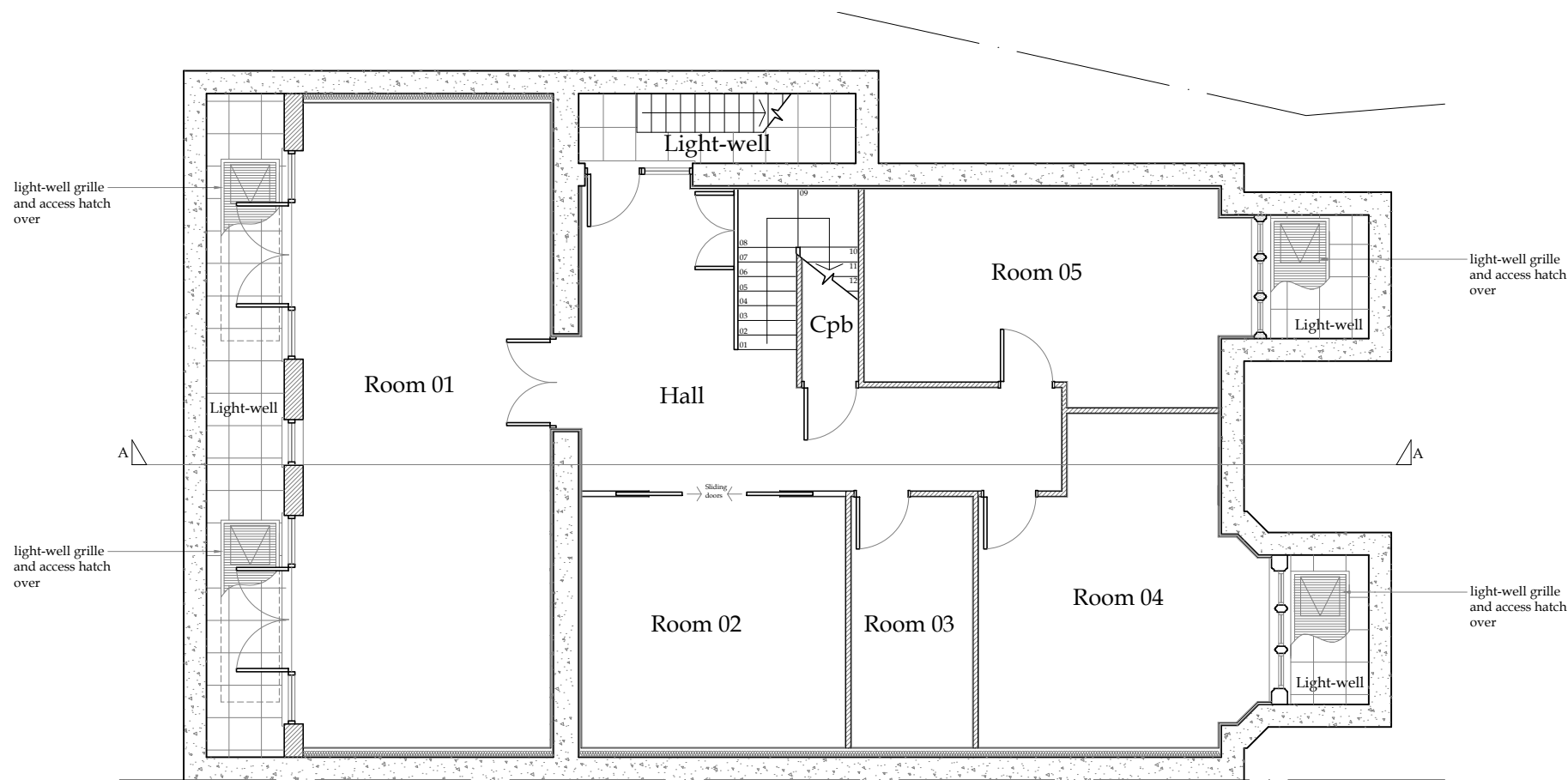

Proposed Basement Floor Layout

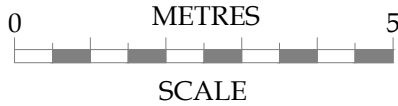

No.	Date	Amendment	Initials
<div><div><div>Client : Simon Lawson</div><div>Project : 63 Rosslyn Hill London NW3 5UQ</div><div>Drawing : Proposed Basement & Ground Floor Layouts</div><div>Scale : 1:100 @ A3</div><div>Date : 20 Jan 20</div></div><div><div>Status : PLANNING</div><div>Dwg No : 2313-200.1</div></div><div><div>Rev :</div></div></div>			
<div><div><div><div>Cranbrook®</div><div>Basement design & construction</div></div><div><div><div>Cranbrook Basements 26-28 Hammersmith Grove, Hammersmith, London, W7 7BA T +44 (0)208 551 5555 F +44 (0)208 551 1580 admin@cranbrook.co.uk www.cranbrook.co.uk</div><div><div><div>BSI</div><div>UKAS</div><div>5018</div></div></div></div></div></div></div>			
<div>© THIS DRAWING IS THE COPYRIGHT OF CRANBROOK BASEMENTS . It shall not be in any way used or reproduced without their prior written consent. All dimensions are to be checked on site or in the workshop prior to commencing any work. Work only to figured dimensions. Any discrepancies are to be reported to the Architect.</div>			



Proposed Section AA

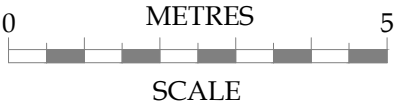

No.	Date	Amendment	Initials
-----	------	-----------	----------

Client : Simon Lawson			<div>Cranbrook®</div> <div>Basement design & construction</div> <div><div>Cranbrook Basements</div><div>26-28 Hammersmith Grove, Hammersmith, London, W7 7BA</div><div>T +44 (0)208 551 5555</div><div>F +44 (0)208 551 1580</div><div>admin@cranbrook.co.uk</div><div>www.cranbrook.co.uk</div><div><div>BSI</div><div>UKAS</div><div>500</div></div></div>
Project : 63 Rosslyn Hill London NW3 5UQ			
Drawing : Proposed Section AA			
Scale : 1:100 @ A3			
Date : 20 Jan 20	Status : PLANNING	Rev :	
	Dwg No : 2313-201.1		

© THIS DRAWING IS THE COPYRIGHT OF CRANBROOK BASEMENTS . It shall not be in any way used or reproduced without their prior written consent. All dimensions are to be checked on site or in the workshop prior to commencing any work. Work only to figured dimensions. Any discrepancies are to be reported to the Architect.



Ordnance Survey, (c) Crown Copyright 2019. All rights reserved. Licence number 100022432

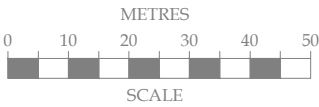
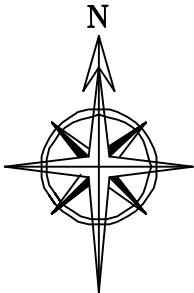

No.			Date	Amendment	Initials
Client :			Simon Lawson		
Project :			63 Rosslyn Hill London NW3 5UQ		
Drawing :			Site Layout		
Scale :		1:1250 @ A3		Status :	PLANNING
Date :		05 Dec 19		Dwg No :	2313-500
© THIS DRAWING IS THE COPYRIGHT OF CRANBROOK BASEMENTS . It shall not be in any way used or reproduced without their prior written consent. All dimensions are to be checked on site or in the workshop prior to commencing any work. Work only to figured dimensions. Any discrepancies are to be reported to the Architect.			Rev :		

Cranbrook[®]

Basement design & construction

Cranbrook Basements
26-28 Hammersmith Grove,
Hammersmith,
London, W7 7BA
T +44 (0)208 551 5555
F +44 (0)208 551 1580
admin@cranbrook.co.uk
www.cranbrook.co.uk

BSI

UKAS

MANUFACTURE

601

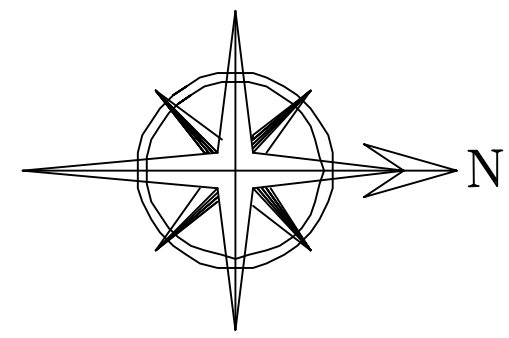
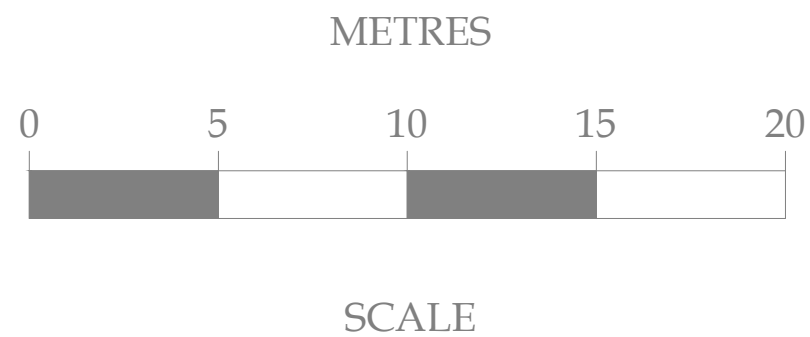

No.	Date	Amendment	Initials
<div><div><div>Client : Simon Lawson</div><div>Project : 63 Rosslyn Hill London NW3 5UQ</div><div>Drawing : Block Plan</div><div>Scale : 1:200 @ A3</div><div>Date : 05 Dec 19</div></div><div><div>Status : PLANNING</div><div>Dwg No : 2313-501</div></div><div><div>Rev :</div></div></div>			
<div><div><div><div><div>Cranbrook®</div><div>Basement design & construction</div></div><div><div>Cranbrook Basements 26-28 Hammersmith Grove, Hammersmith, London, W7 7BA T +44 (0)208 551 5555 F +44 (0)208 551 1580 admin@cranbrook.co.uk www.cranbrook.co.uk</div></div><div><div><div>BSI</div><div>UKAS</div></div></div></div></div></div>			
<p>© THIS DRAWING IS THE COPYRIGHT OF CRANBROOK BASEMENTS . It shall not be in any way used or reproduced without their prior written consent. All dimensions are to be checked on site or in the workshop prior to commencing any work. Work only to figured dimensions. Any discrepancies are to be reported to the Architect.</p>			