

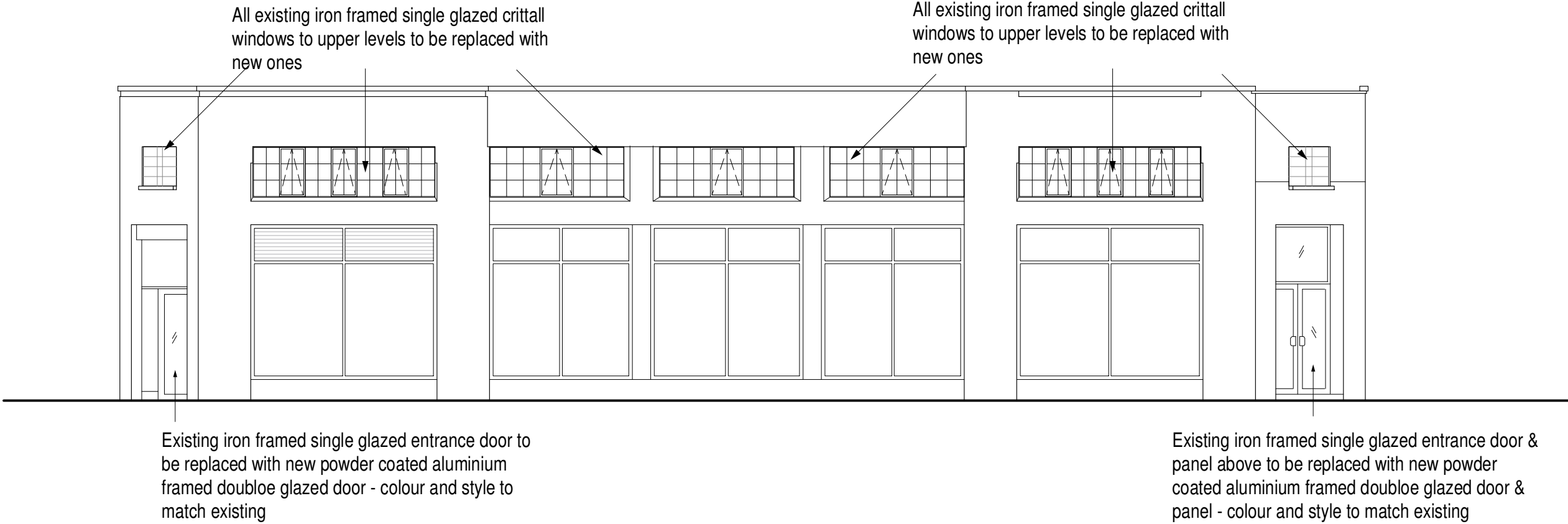

ALL DIMENSIONS SUBJECT TO MEASUREMENTS ON SITE.
CONTRACTORS TO INFORM OF ANY MAJOR DISCREPANCIES SHOULD THEY APPEAR.

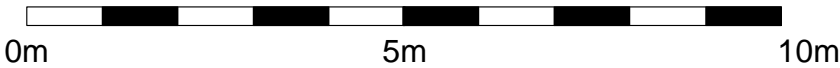

CONWAY STREET ELEVATION
(existing)



 NEW IMAGE DESIGN ARCHITECTS INTERIOR DESIGN CONSTRUCTION 2A Tiverton Road London N18 1DW Tel: 02083456883	Client: Mr Steve Sun	Date: Feb/2020
	Drawing No.: 535/PL/03	Scale: 1:100 @ A3
	Drawing Title: Existing Elevation 1	Rev: -
Project Site: 37 - 39 Conway Street, London, W1T 6ST		