

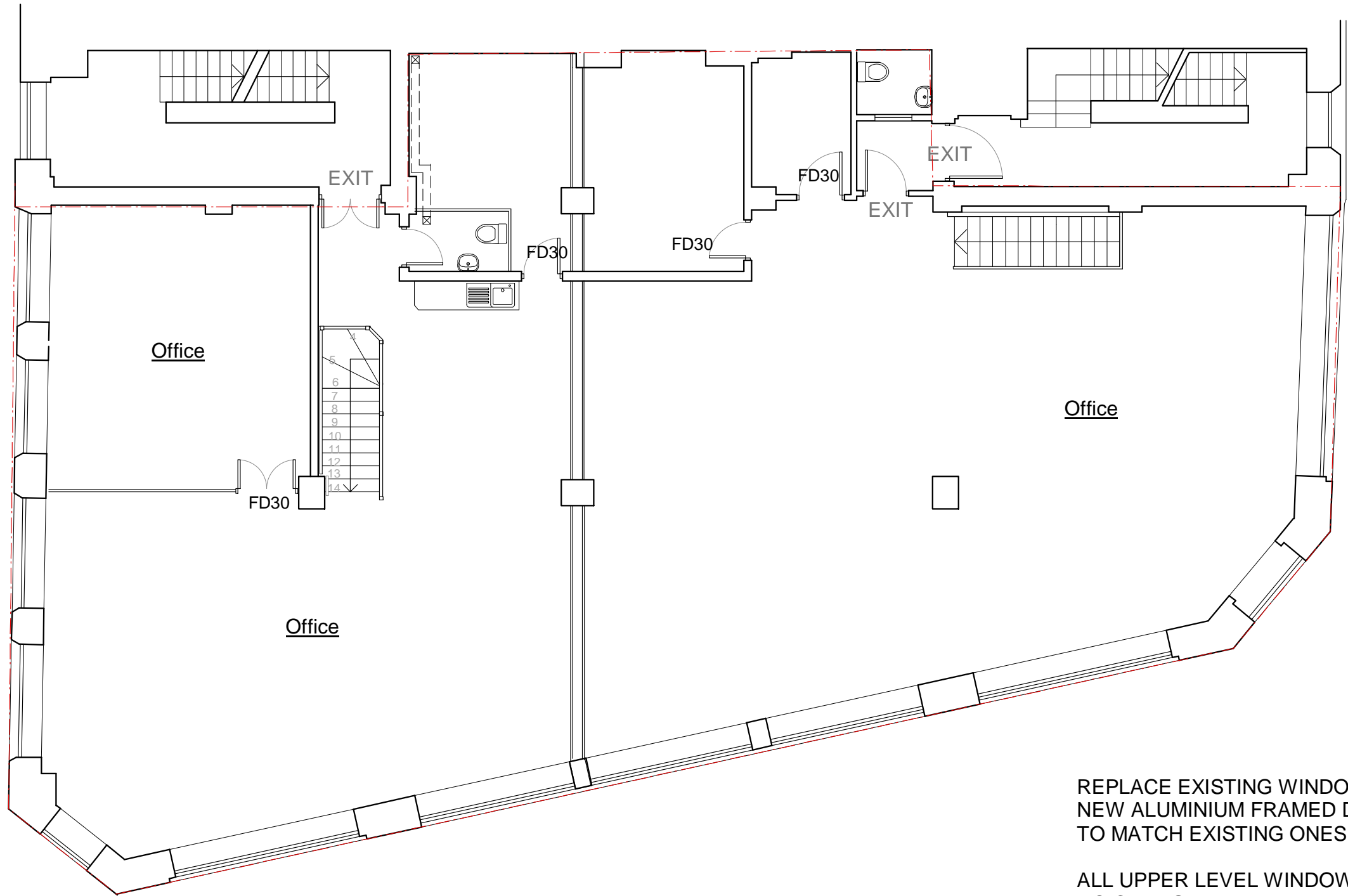

ALL DIMENSIONS SUBJECT  
TO MEASUREMENTS ON  
SITE. CONTRACTORS TO  
INFORM OF ANY MAJOR  
DISCREPANCIES SHOULD  
THEY APPEAR.

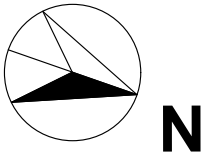

REPLACE EXISTING WINDOWS TO MEZZANINE LEVEL WITH  
NEW ALUMINIUM FRAMED DOUBLE GLAZED WINDOWS - STYLE  
TO MATCH EXISTING ONES.

ALL UPPER LEVEL WINDOW OPENINGS AS EXISTING  
NO CHANGE.



 <b>NEW IMAGE DESIGN</b> ARCHITECTS INTERIOR DESIGN CONSTRUCTION 2A Tiverton Road London N18 1DW Tel: 02083456883	Client: <b>Mr Steve Sun</b>	Date: <b>Feb/2020</b>
	Drawing No.: <b>535/PL/02</b>	Scale: <b>1:100 @ A3</b>
	Drawing Title: <b>Mezzanine Floor Plan</b>	Rev: <b>-</b>

Project Site:  
**37 - 39 Conway Street,  
London, W1T 6ST**