

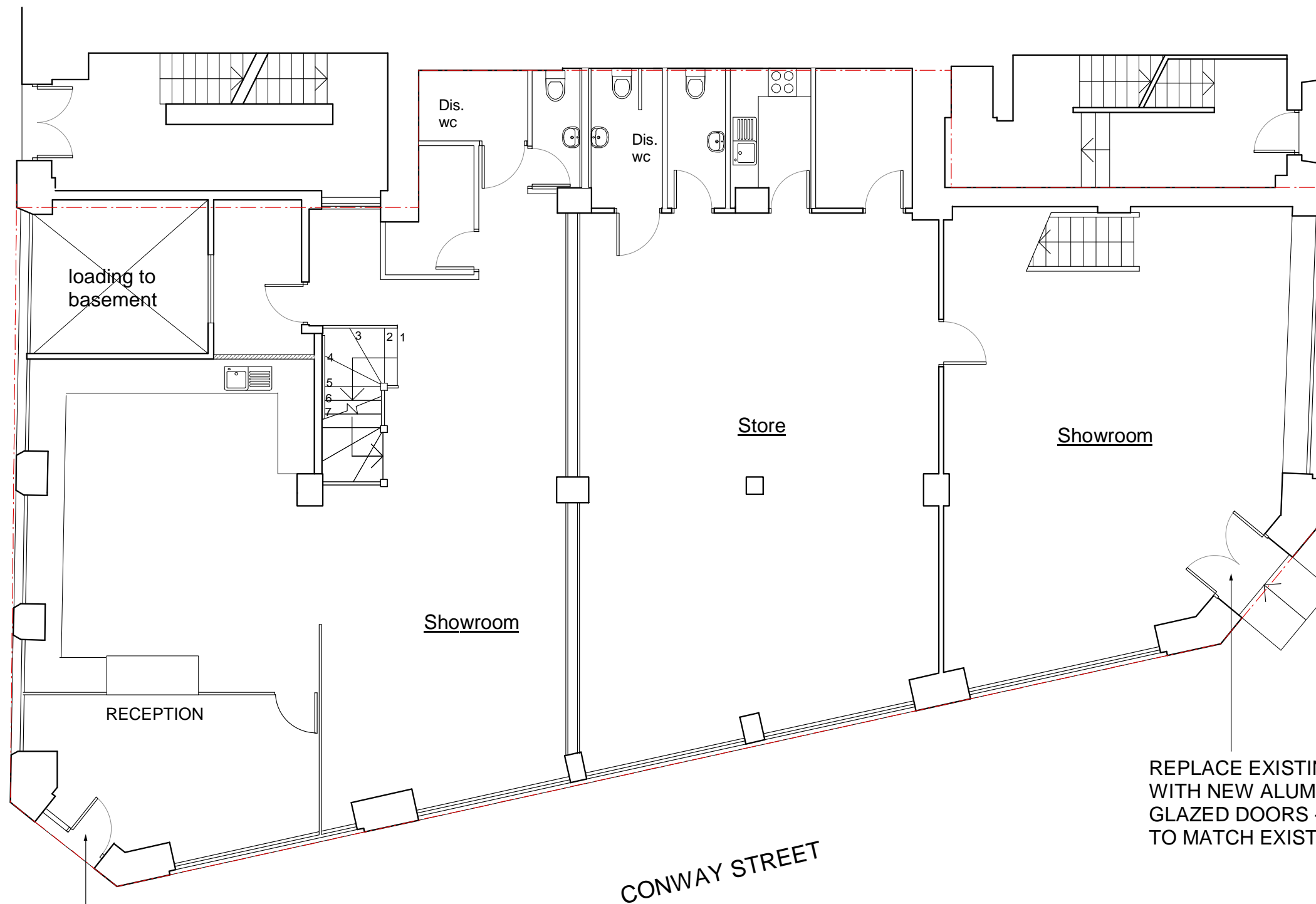

0m 10m

ALL DIMENSIONS SUBJECT
TO MEASUREMENTS ON
SITE. CONTRACTORS TO
INFORM OF ANY MAJOR
DISCREPANCIES SHOULD
THEY APPEAR.



REPLACE EXISTING ENTRANCE DOOR
WITH NEW ALUMINIUM FRAMED DOUBLE
GLAZED DOORS - SIZE, COLOUR AND STYLE
TO MATCH EXISTING ONE

REPLACE EXISTING ENTRANCE DOORS
WITH NEW ALUMINIUM FRAMED DOUBLE
GLAZED DOORS - SIZE, COLOUR AND STYLE
TO MATCH EXISTING ONES

 NEW IMAGE DESIGN 2A Tiverton Road London N18 1DW Tel: 02083456883	Client: Mr Steve Sun	Date: Feb/2020
	Drawing No.: 535/PL/01	Scale: 1:100 @ A3
	Drawing Title: Ground Floor Plan	Rev: -
	Project Site: 37 - 39 Conway Street, London, W1T 6ST	