

DO NOT SCALE FROM THIS DRAWING FOR CONSTRUCTION PURPOSES. USE GIVEN DIMENSIONS ONLY.
ALL DIMENSIONS TO BE VERIFIED AND AGREED WITH ARCHITECT IN ACCORDANCE WITH SITE CONDITIONS PRIOR TO THE COMMENCEMENT OF ANY WORKS.

ALL surface DRAWINGS ARE TO BE READ IN CONJUNCTION WITH MECHANICAL AND ELECTRICAL ENGINEERS AND STRUCTURAL ENGINEERS DRAWINGS, DETAILS AND SPECIFICATIONS WHERE RELEVANT.

ALL WORKS TO BE TO BE TO THE RELEVANT BRITISH STANDARD CODE OF PRACTICE AND MANUFACTURERS WRITTEN RECOMMENDATIONS.

ALL WORKS INCLUDING DEMOLITIONS TO BE EXECUTED SO AS NOT TO IMPAIR THE STABILITY OR ENDANGER THE BUILDING, ADJACENT WORKS, PERSONNEL OR THIRD PARTIES, ALL IN ACCORDANCE WITH ALL HSE AND STATUTORY AUTHORITIES RECOMMENDATIONS.

ELECTRICAL INSTALLATION TO COMPLY WITH CURRENT IEE REGULATIONS AND WITH B.S.7671 - 2018, AS AMENDED. HEATING AND VENTILATION TO SPECIALIST CONTRACTORS DESIGN TO COMPLY TO LATEST CIBSE GUIDELINES.

ALL NEW DRAINAGE TO BE CARRIED OUT STRICTLY IN ACCORDANCE WITH B.S. EN 12056-2: 2000 (SANITARY PIPEWORK); BS EN 752: 2017 AND 1998 BS EN 1610: 2015 (DRAINAGE SYSTEM OUTWITH A BUILDING).

ALL GLAZING, GLASS, WINDOWS DOORS AND SCREENS TO COMPLY FULLY WITH B.S.6262 AND B.S. 6206.

ALL MATERIALS AND COMPONENTS TO BE 'FIT FOR PURPOSE' AND IN FULL COMPLIANCE WITH THE CURRENT TECHNICAL STANDARDS.

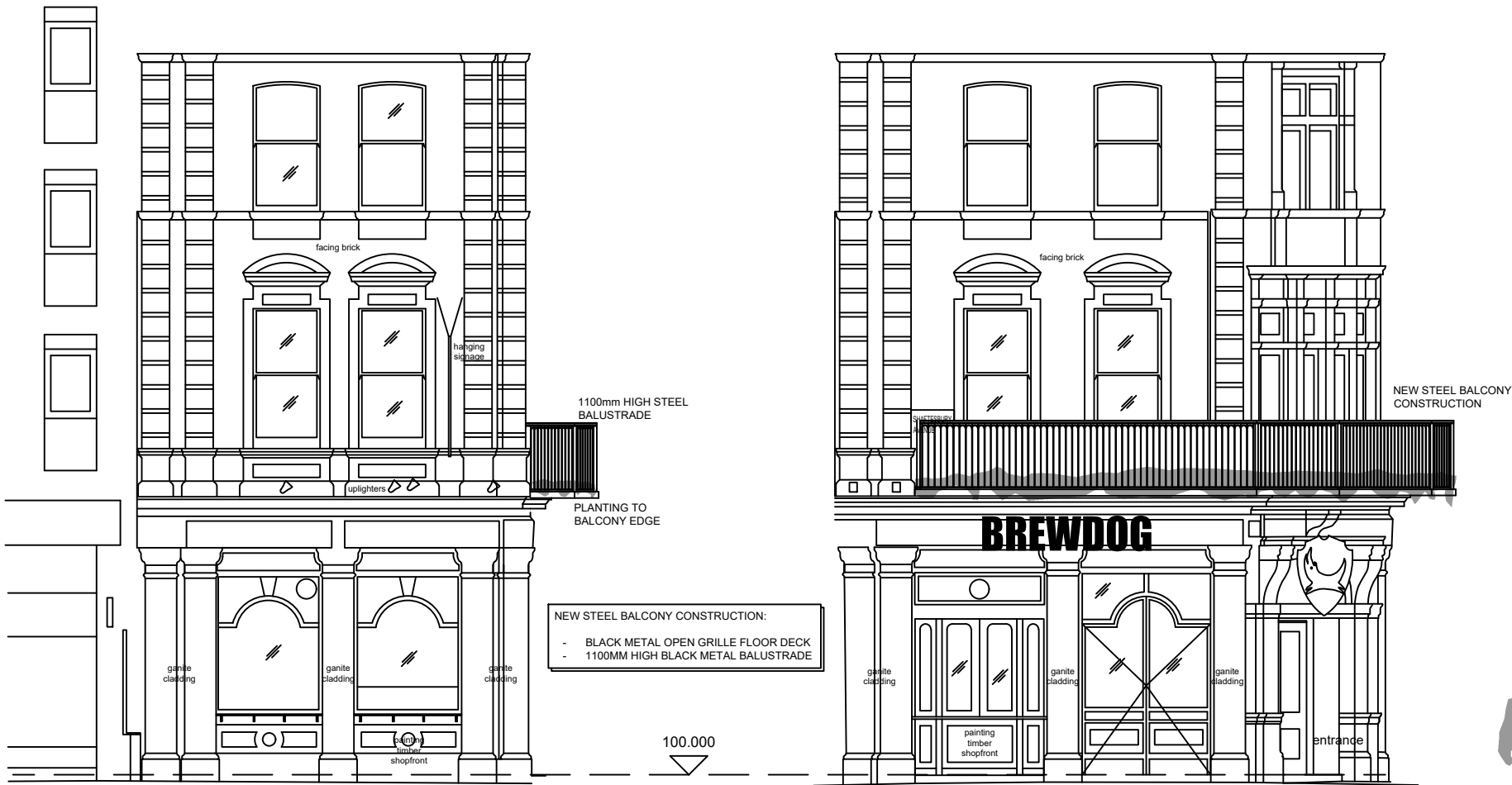

elevation 03 - as proposed
scale 1:100 @ A3

elevation 02 - as proposed
scale 1:100 @ A3

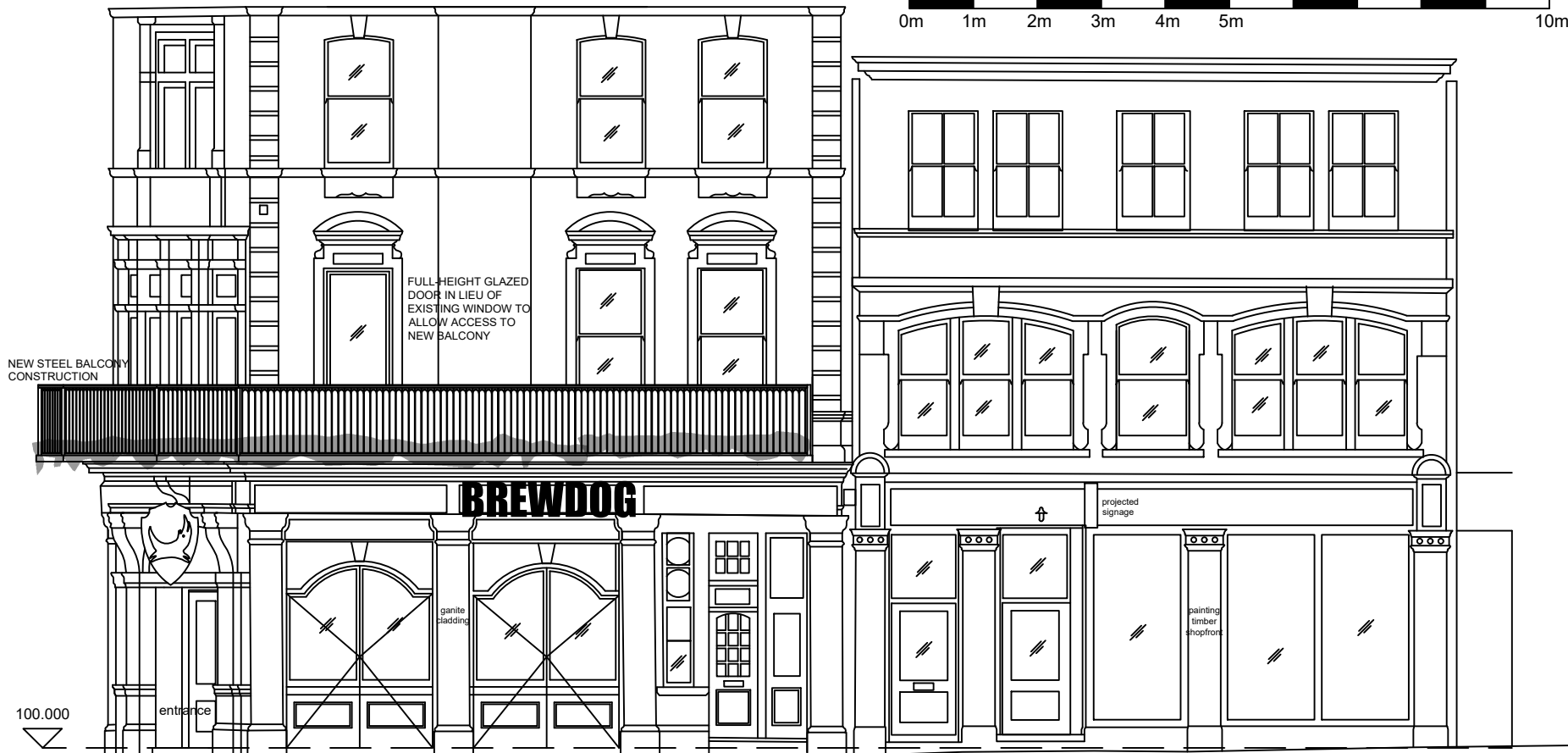

elevation 01 - as proposed
scale 1:100 @ A3

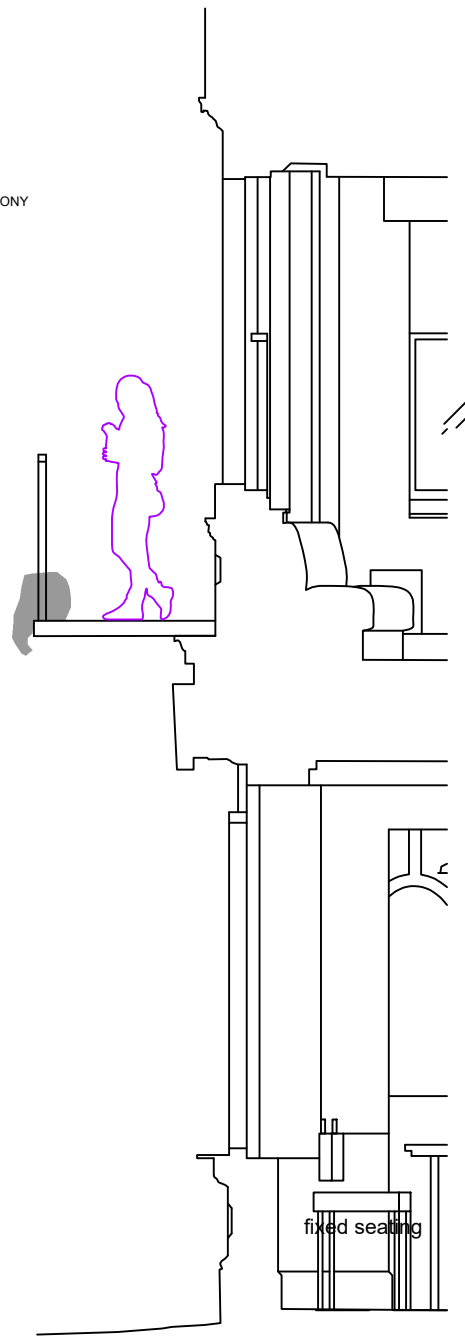

typical section - as proposed
scale 1:50 @ A3

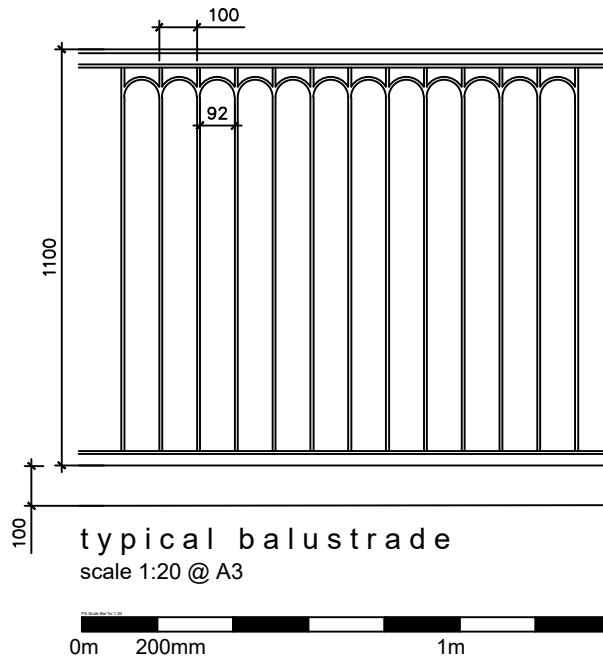

Rev A - 04.02.2020 - Additional doors added

client:	BREWD OG
project:	Seven Dials
location:	142 Shaftesbury Avenue, London, WC2H 8HJ
dr g title:	Elevation and Typical Section As Proposed
scale:	1:100, 50, 20 @A3
date:	Jan 2020
dr g no:	2602 L24A
status:	PLANNING

surface

Surface - ID Ltd The Mews 12 Fortrose Street GLASGOW G11 5LP
tel: 0141 342 5448 fax: 0141 337 2244
mail@surface-id.com www.surface-id.com
Registered in Scotland No. SC233305