



DBR (London) Limited Support & monitoring Proposal 19 Well Road NW3 1LH



DBR
EST. 1990

- Install scaffold frame (no fixings allowed to structure) with softening between abutments and historic fabric. Scaffold frame to allow pedestrian access through archway. Install timber head tree off scaffold frame to support arch with non staining softening and protectafleece between timber head tree and historic fabric.
- Above structure to be installed to both outer arch (external side of timber door) and inner arch (internal side of timber door).
- Prior to installation of support structure carry out delaps inspection and install reversible tell tales at node points (ie arch springers, column caps etc) to monitor any displacement through suitable windows within temporary support structure during excavation works.
- Monitoring brief to be implemented during excavation works.

Walters Consultancy Ltd

Protection Proposal



- ① EXISTING
- ② PROPOSED FRAMEWORK
- ③ PROPOSED CLADDING



Self supporting timber frame work constructed away from and encompassing all exterior sides and interior faces and continuing along the pavement boundary wall. Padding is to be tightly packed between the timber profile and the supported arch over. Openings for access indicated by white dashed line are shown

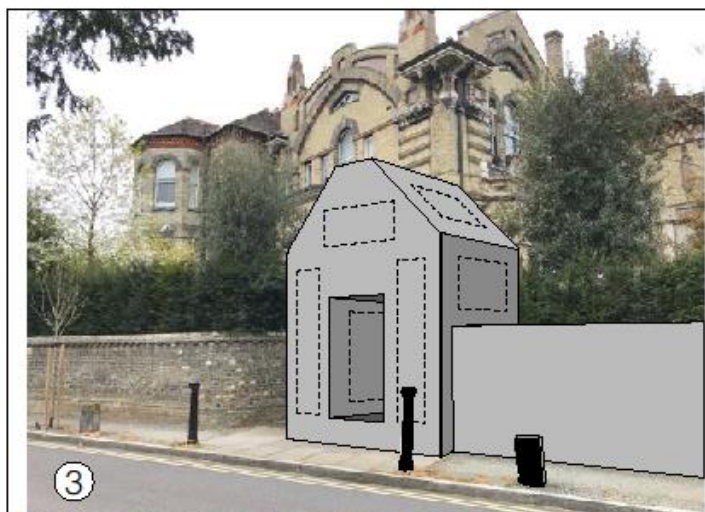

Plywood sheathing to be screwed to all faces. Exterior and side wall access panels as shown with dashed black line. Interior access panels (not shown) are to be fitted to the underside/soffit of the archway. A daily inspection to detect any movement in the structure is to be undertaken and a photographic record is to be maintained for the Conservation Officer

Copyright. Do not scale. All dimensions to be checked on site by contractor prior to manufacture and commencement of site works. All discrepancies to be reported to the Consultant

drawing no	Ska /04	client	Edelmann
scale	NOT TO SCALE	address	19 Well Road London NW3 1LH
date	01/03/2020		

drawing title
2018/6349/P & 2109/0421/L
PROPOSED PROTECTION
OF ARCH WAY COMPLETE

WALTERS CONSULTANCY LTD

architecture . interiors . project management
109 Castlehaven road London NW1 8SJ
tel: 07831 488901
email: tedwalters@gmail.com