

GENERAL NOTES

1. Contractor must ensure that all work on site is carried out in a safe & satisfactory manner, in accordance with Health & Safety At Work Act 1974, COSHH Regulations 2002 & requirements of C.D.M.
2. Structural Design shown in abeyance - refer to Structural Engineer's drawings and specifications.
3. Mechanical & Electrical shown in abeyance - refer to M&E Engineer's drawings and specifications.
4. All dimensions shown are to wall structure (Block/Stud) unless otherwise stated.

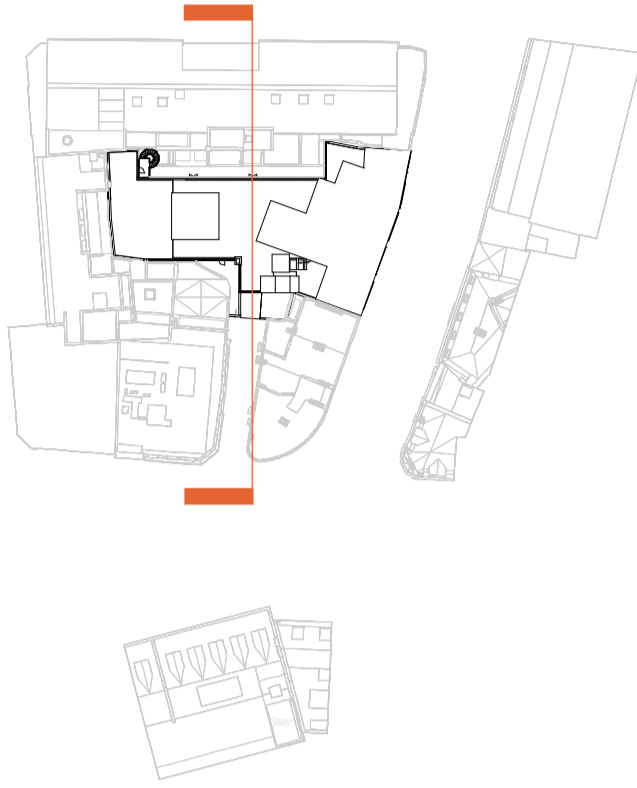

3 KEY PLAN_SECTION-BB As Existing
1:1000

- 04-Fourth
12300
- 03-Third
9300
- 02-Second
6290
- 01-First
3230
- 00-Ground
0
- B1-Lower Ground
-3000



2 Section BB - Building As Existing
1:100