

2 PARTIAL SECTION: EXISTING BB.
1:100 @ A3

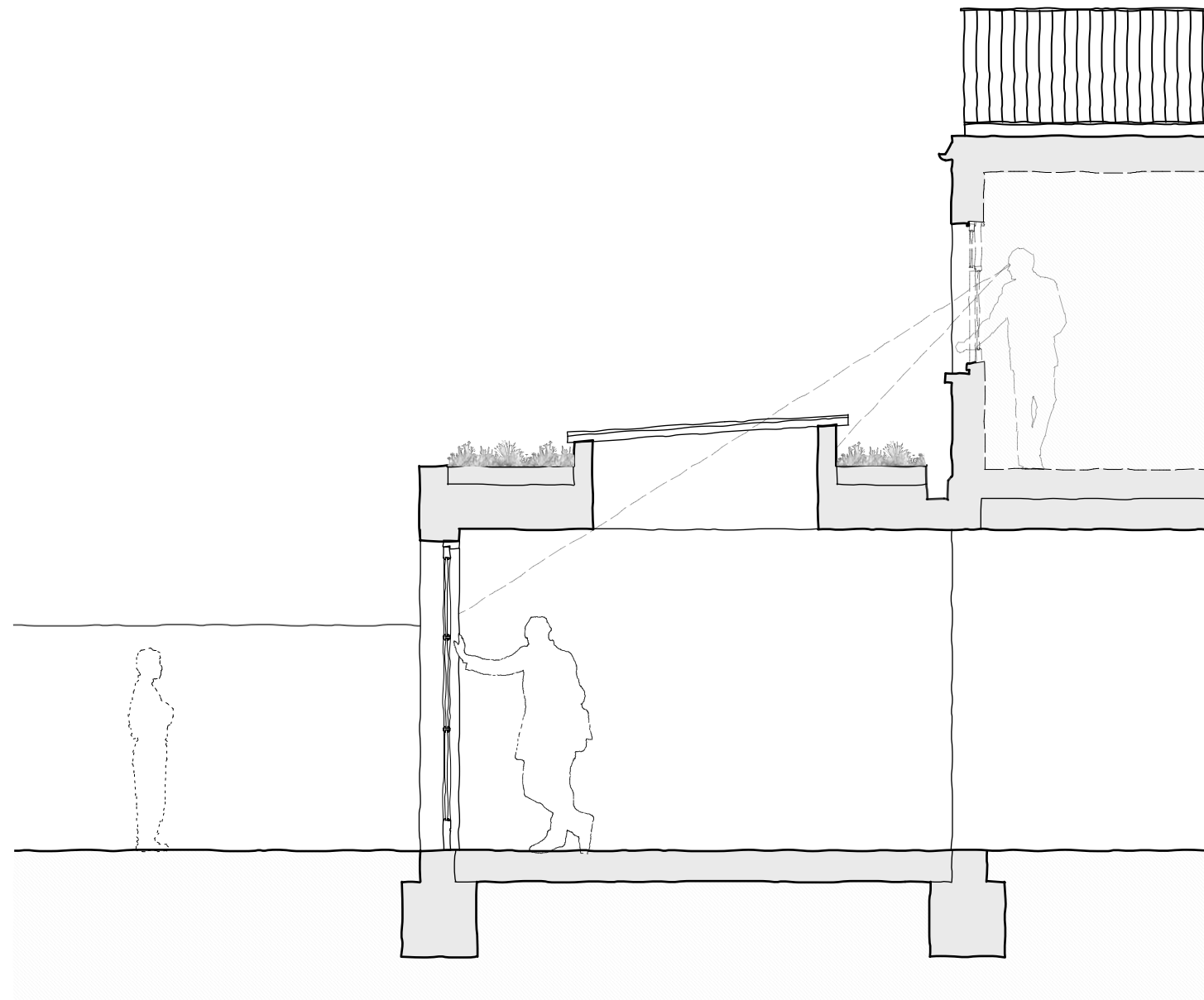

2 PARTIAL SECTION: PROPOSED BB.
1:100 @ A3



NOLA ARCHITECTS			
11 DOWNHAM WHARF, 28 HERTFORD ROAD (NORWAY HOUSE), DE BEAUVOIR TOWN, LONDON N1 5QT.			
CONTACT: EMAIL@NOLARCHITECTS.COM			
DRAWING TITLE	REV.	DATE	NOTES
PARTIAL SECTION: EXISTING & PROPOSED BB.	P1	24.03.20	EXTENSION ROOFLIGHT REVISIONS.
	PD	20.12.19	PLANNING ISSUE.
PROJECT ADDRESS	STATUS	DWG NO.	REV.
9 BURRARD ROAD, LONDON NW6 1DA.	PLANNING	321	P1