

KEY PLAN

MAIN STEEL STRUCTURE & UPSTAND POSITION VERIFIED VIA BIM MODEL (17/12/18)

THERMAL REPORT FOR GROUND FLOOR NORTH ISSUED 11/01/2019 (KXC-S1-001-Y-3135-904-TR202)

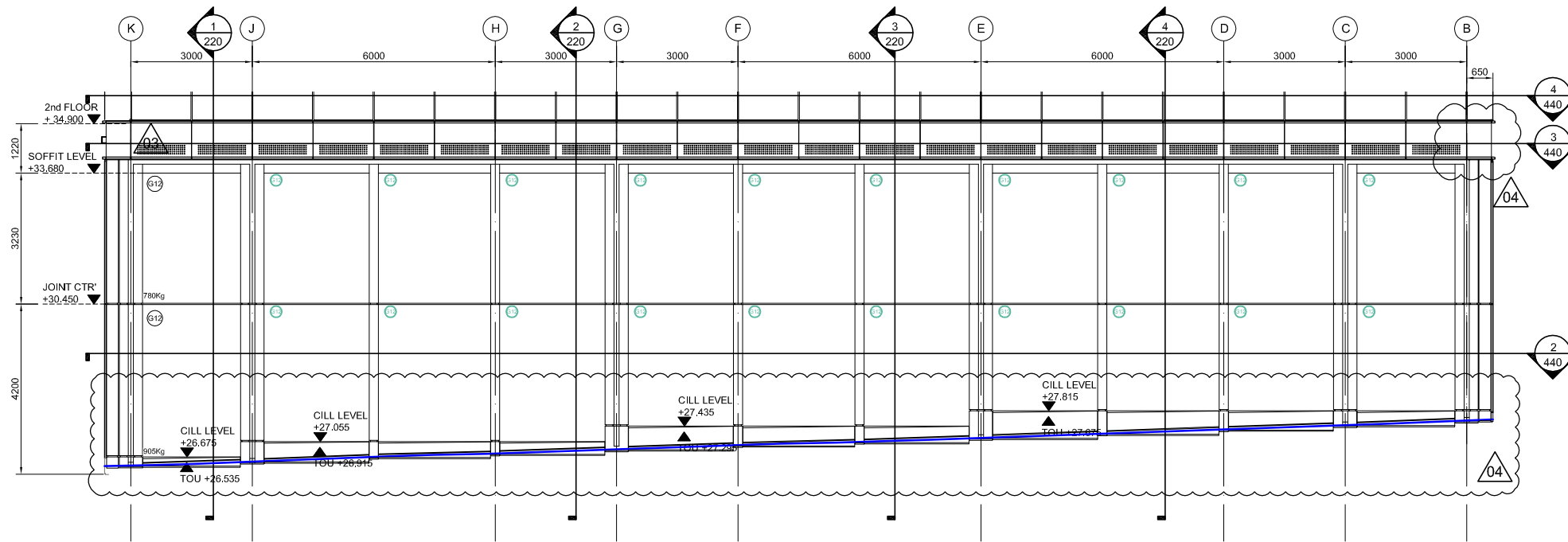

1 NORTH ELEVATION
Scale: 1:75

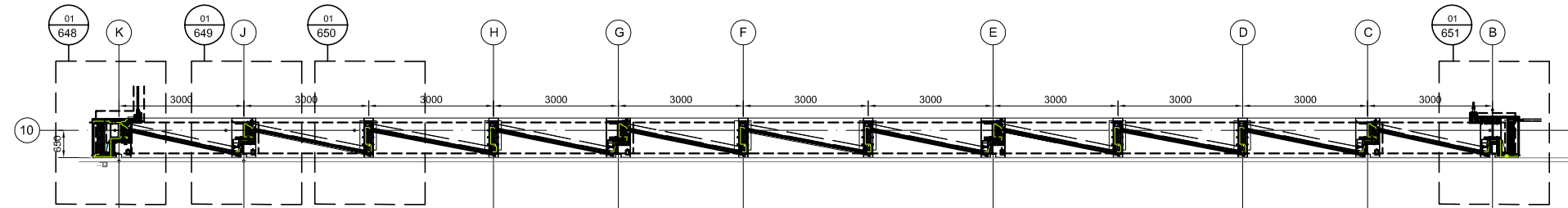

2 NORTH ELEVATION - PLAN VIEW
Scale: 1:75

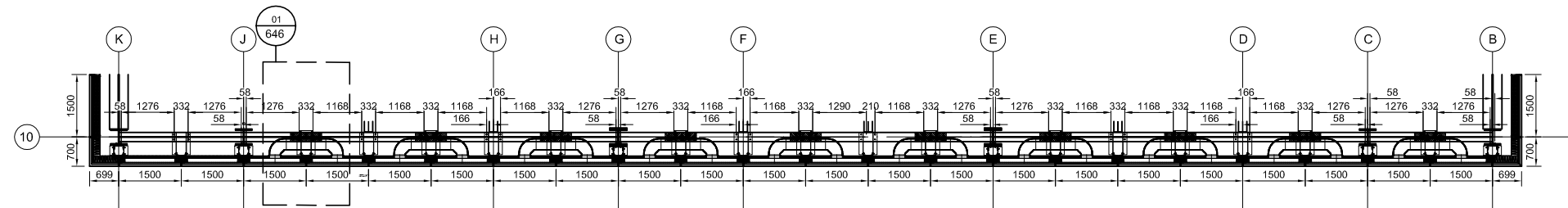

3 NORTH ELEVATION - PLAN VIEW
Scale: 1:75

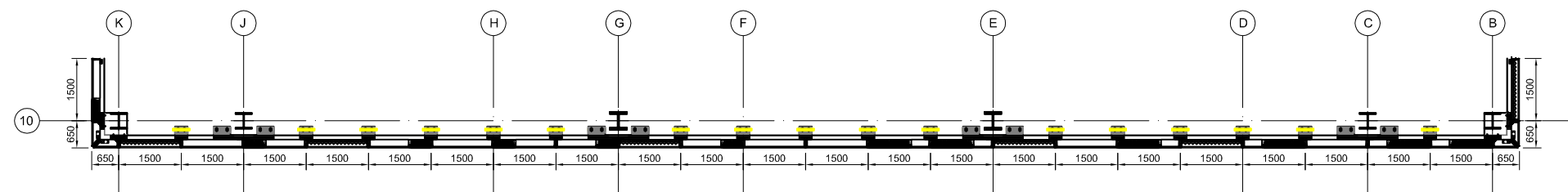

4 NORTH ELEVATION - PLAN VIEW
Scale: 1:75

DO NOT SCALE : IF IN DOUBT ASK!

© THIS DRAWING REMAINS THE PROPERTY OF McMULLEN FACADES LTD AND SHOULD NOT BE COPIED NOR ITS CONTENTS DIVULGED WITHOUT PRIOR CONSENT

Signed: G. Benson
Date: 17/12/18
Internal Quality Check

004	CC	CC	14-05-19	ISSUE FOR CONSTRUCTION	14-05-19
003	CC	CC	18-01-19	SECTIONS REMOVED	18-01-19
002	CC	CC	11-12-18	CLADDING JOINTS & RECESS	11-12-18
001	MJ	MJ	25-06-18	DETAILS ADDED	25-06-18
000	MJ	MJ	25-05-18	FIRST ISSUE	25-05-18

No.	Intro	Intro	Date	
Revision	Check	Description	Date	

Contract: KINGS CROSS S1

Architect: MOSSISSIAN

Main Contractor: BAM

Drawing: NORTH ELEVATION GROUND ELEVATIONS, SECTIONS, PLANS & DETAILS

Drawn By: M.Jess Date: 24.05.2018

Scale: 1:5 @ A3 MFL No.: 3135-440

DMS Code: KXC-S1-001-Y-3135-21-440 Revision: 004

DRAWING ISSUED FOR: STATUS OF PREVIOUS RETURN

CONSTRUCTION (A) B C -

McMullen Facades Limited
66 Lurgan Road, Moira,
Craigavon, Co. Armagh BT67 0LX
Tel: +44 (0) 28 9261 9688
Fax: +44 (0) 28 9261 9711
Email: design@mcullenfacades.com