

REAR ELEVATION AS PROPOSED

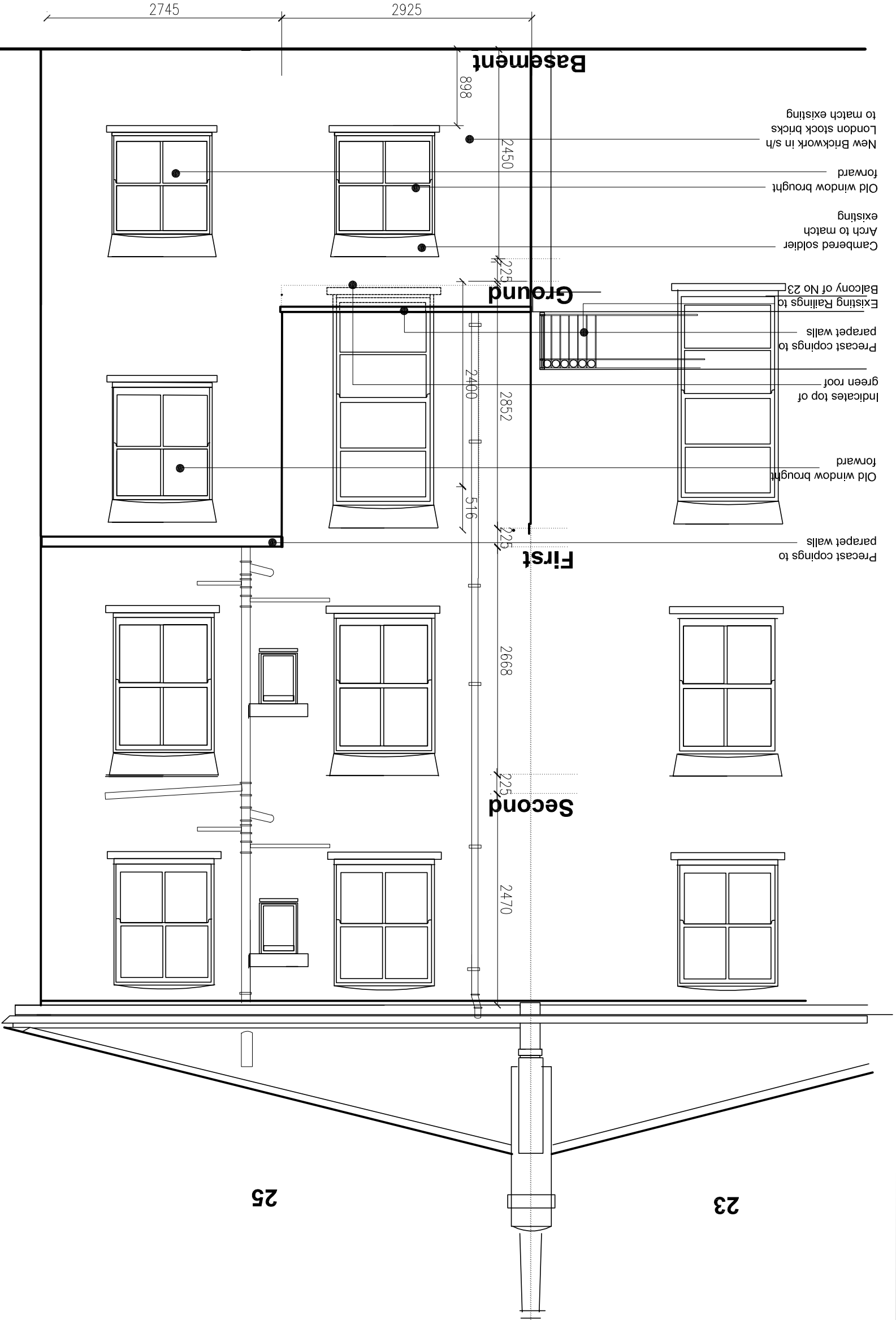
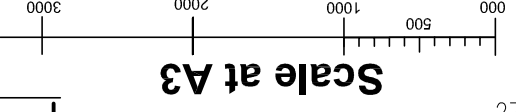

NEALE & NORDEN
CONSULTANTS
17 DARTMOUTH PARK AVENUE, LONDON, NW5 1AL
(0207) 813 4223 e-mail: norden@nealeandnorden.com

REAR ELEVATION
AS PROPOSED

REV	DATE	DESCRIPTION
A	08.17	Consultation Comment
B	08.17	Green roof defined
C	08.17	Screen removed
D		

25A DARTMOUTH PK RD

NO.	DATE	DESCRIPTION
D07D		at alterations to be worked on site
Job no.	4370007D	
Scale	1:50 @ A3	
date	11/01/2017	

CHK: