

BASEMENT FLOOR PLAN AS EXISTING

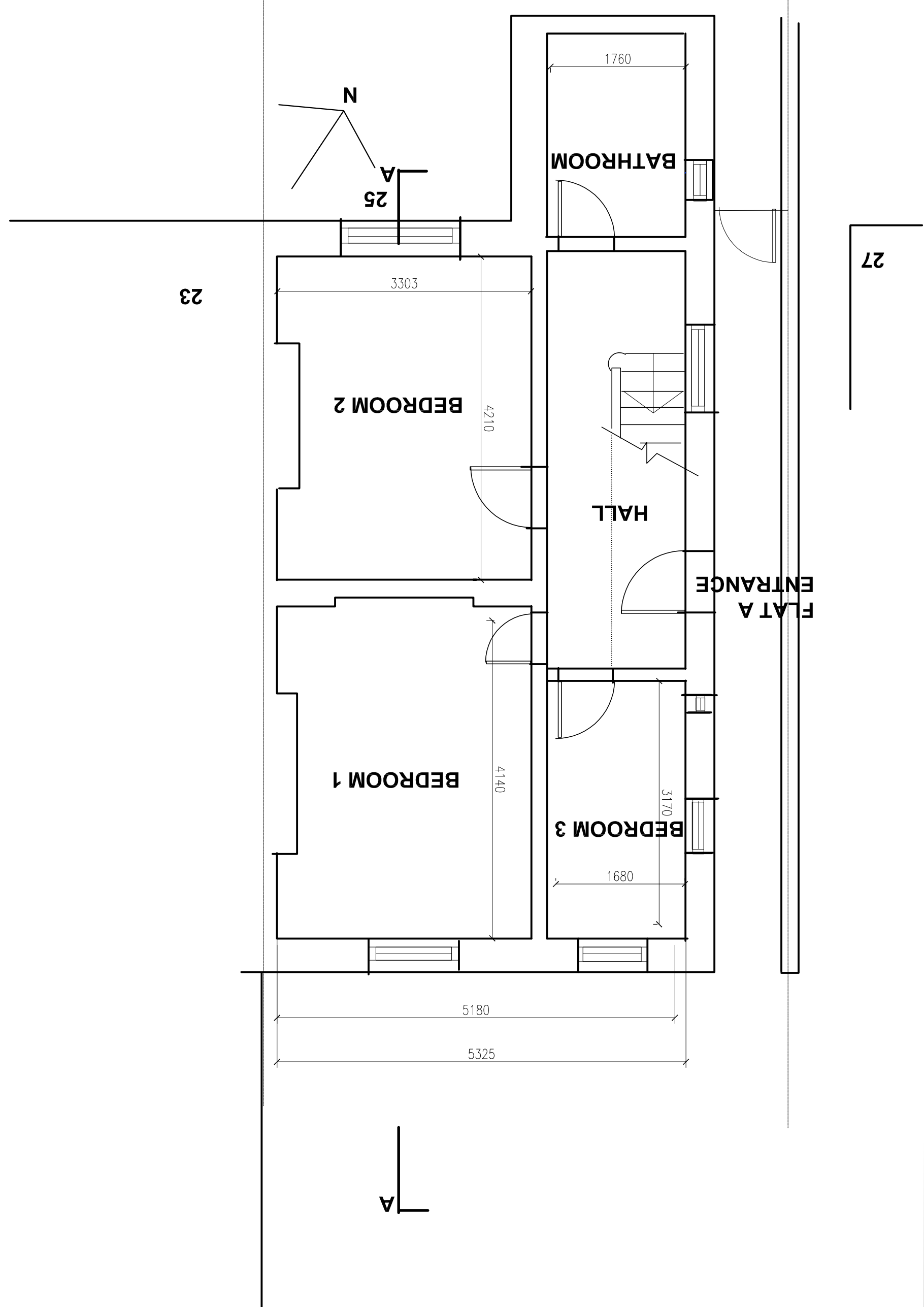
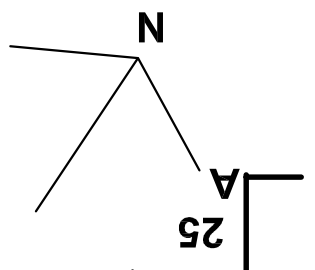
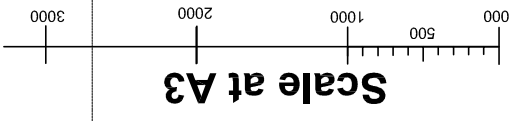

NEALE & NORDEN CONSULTANTS 17 DARTMOUTH PARK AVENUE, LONDON, NW4 5JL (0207) 813 4223 e- norden@neale-norden.com		Job no. 437/002 scale 1:50 @ A3 date 11/01/2017
BASEMENT FLOOR PLAN AS EXISTING		D02 all dimensions to be worked on site
25A DARTMOUTH PK RD		11/01/2017