

**A** Detail Section A  
C4H\_500 S: 1:10

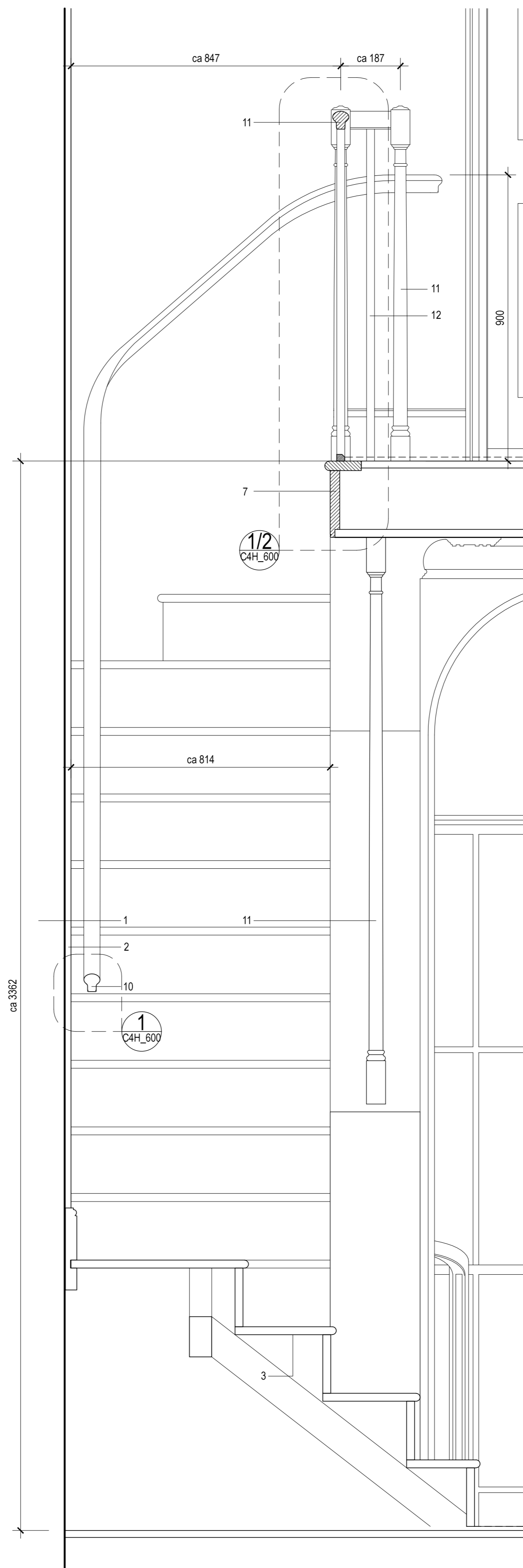

**B** Detail Section B  
C4H\_500 S: 1:10

1. Existing masonry wall.
2. Existing timber framed wall
3. Existing timber treads and risers
4. Existing wall stringer
5. New plasterboard soffit using gypsum 'bendiboard'. Refer spec. K10
6. Existing lime plaster finish repaired/made-good and redecorated. Refer spec. M20, M60
7. New tulipwood floor edging. Refer spec. L30:571, M60
8. New tulipwood lining. Refer spec. L30:571, M60 (Further details to be provided following opening up)
9. New hardwood handrail. Paint finish. Refer spec. L30:571, M60
10. New wall handrail. Hardwood. Swept corners. Paint finish. Refer spec. L30:571, M60
11. New turned tulipwood balustrade post with 'entasis' (bowed curvature) and pedestal. Paint finish. Refer spec. L30:571, M60
12. New balustrade infill: 25x25mm Tulipwood. Paint finish. Refer spec. L30:571, M60
13. New carpet finish to treads and risers. Underlay to treads and nosings only. Retained with concealed grip strips. Refer spec. M51

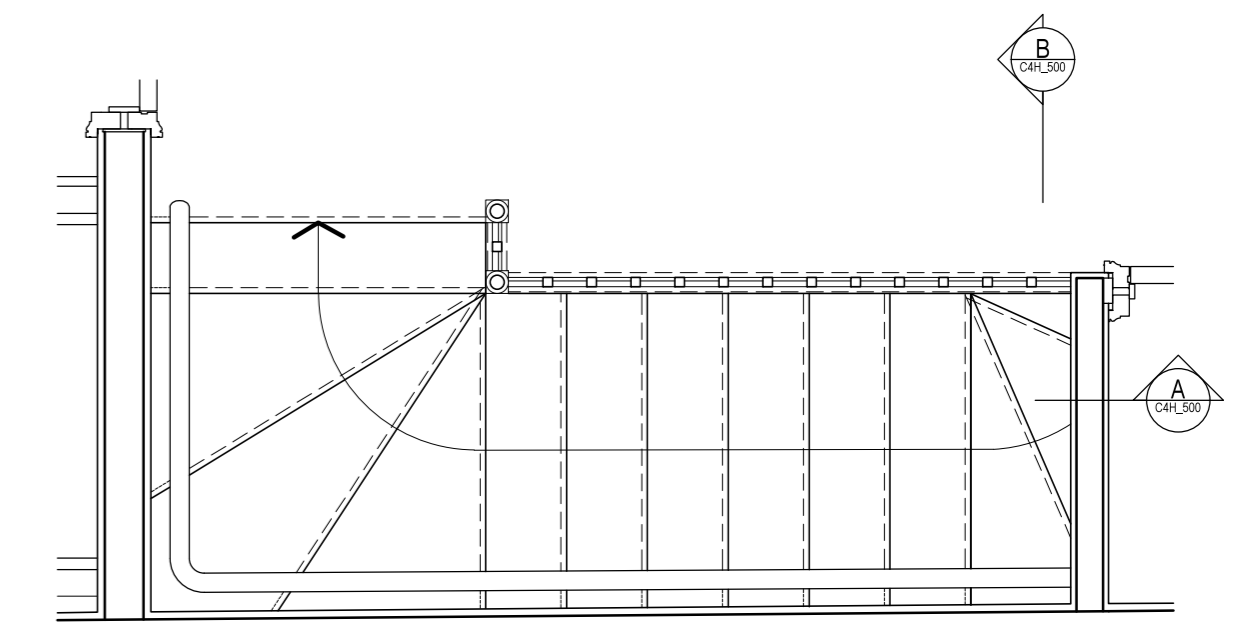

**C** Detail Plan 2F  
C4H\_500 S: 1:20

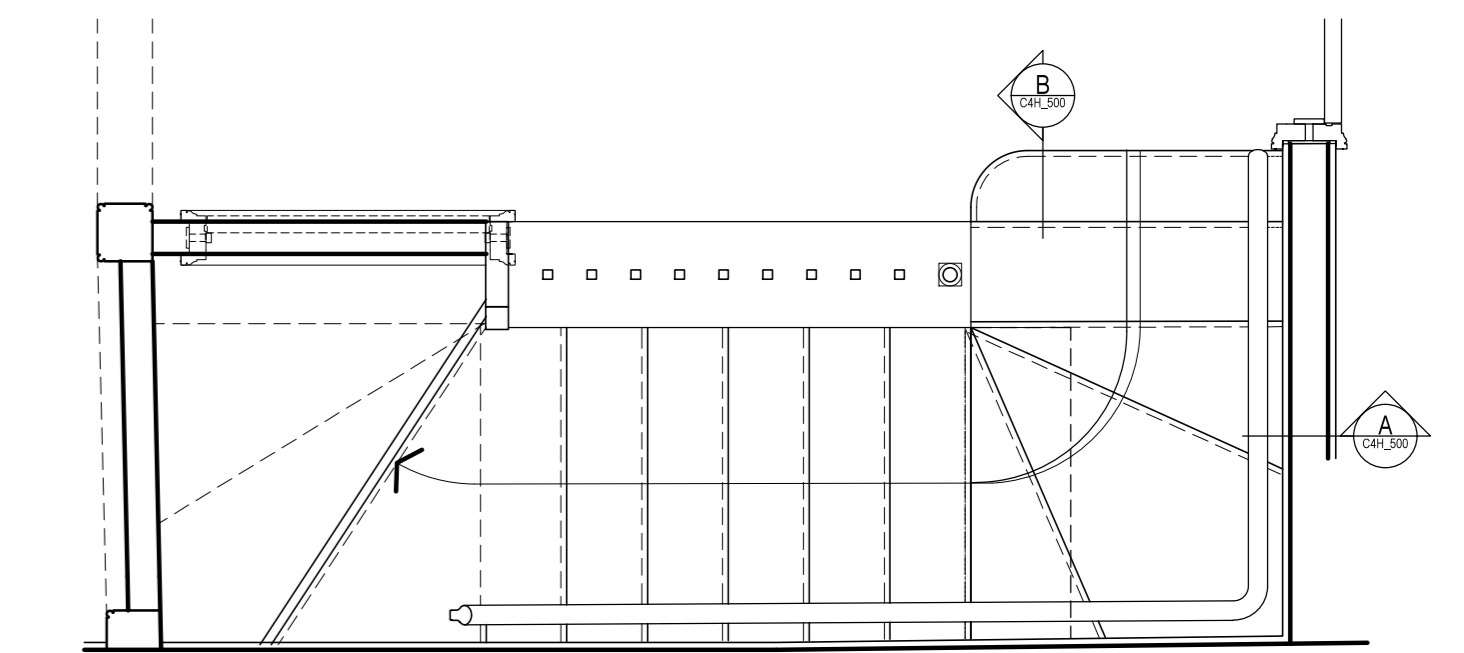

**D** Detail Plan 2F  
C4H\_500 S: 1:20

NOTE:  
UNLESS INDICATED, THIS DRAWING IS FOR INFORMATION ONLY.  
DO NOT SCALE. USE FIGURED DIMENSIONS ONLY.  
ALL DIMENSIONS TO BE CHECKED ON SITE.  
IF IN DOUBT ASK

**PLANNING**

Drawing original size A1

0 5 25 50 75

REVISION:			NOTES:		
REV	DATE	NOTE	REV	DATE	NOTE

CLIENT:

**Tamares**

PROJECT NAME:  
19 Fitzroy Square

DRAWING TITLE:  
Stairs 2F - 3F

SCALE:  
1:10 & 1:20 @ A1

DATE:  
FEB 2020

DRAWN:  
PB

DRAWING:  
14113\_PL\_C4H\_500

REV:  
-

ANDREW LETT ARCHITECTS  
1 Eastfields Avenue, London SW18 1FQ  
T. +44(0)20 7486 6464 F. +44(0)20 7486 6467  
E. email@andrewlettarchitects.com