

Architects Town Planning Consultants Planning Supervisors
The Covert Green Acres Lilley Luton LU2 8LS
Tel: 01462 769692 OR 03301222150

Chambers
Goodwin &
Partners

Client : REALROLE LTD
Project : 174/8 NORTH GOWER ST & 102-104 EUSTON ST, LONDON NW1 2HA
Subject : PROPOSED NORTH ELEVATION/SECTION F-F

Scale :	1:100 @ A3	Date :	4/12/19	Drawn By :	PG	Job No :	580	Drawing No :	P10	Revision No :	
---------	------------	--------	---------	------------	----	----------	-----	--------------	-----	---------------	--



PROPOSED EXTENSION

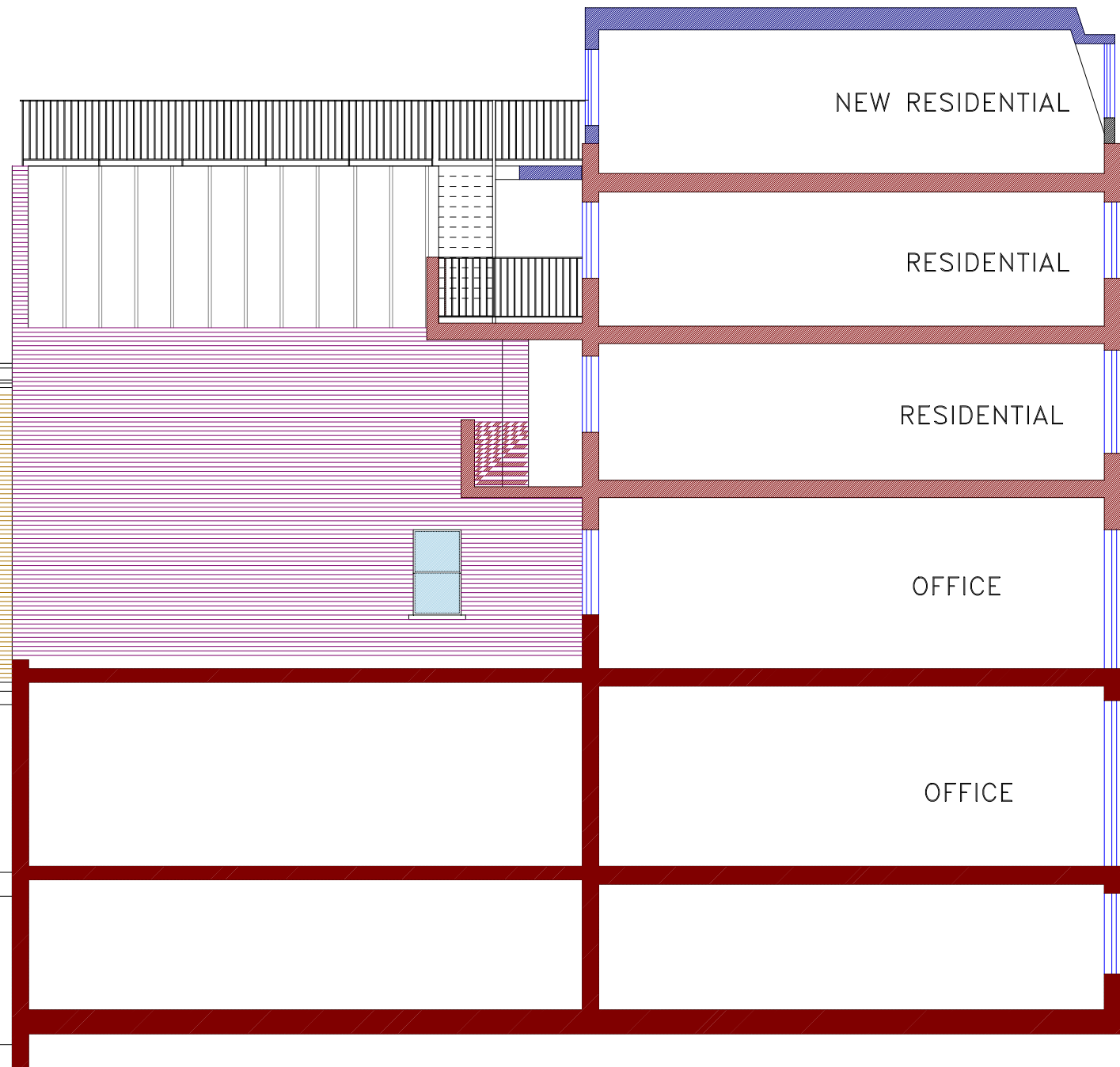

PROPOSED EXTENSION

NORTH GOWER STREET

PROPOSED NORTH ELEVATION/ SECTION F-F -