

Architects Town Planning Consultants Planning Supervisors
 The Covert Green Acres Lilley Luton LU2 8LS
 Tel: 01462 769692 OR 03301222150

Client : REALROLE LTD
 Project : 174/8 NORTH GOWER ST & 102-104 EUSTON ST, LONDON NW1 2HA
 Subject : EXISTING BASEMENT PLAN

Chambers
 Goodwin &
 Partners

Scale : 1:100 @ A3	Date : 4/12/19	Drawn By : PG	Job No : 580	Drawing No : E01	Revision No :
-----------------------	-------------------	------------------	-----------------	---------------------	---------------



NORTH GOWER STREET

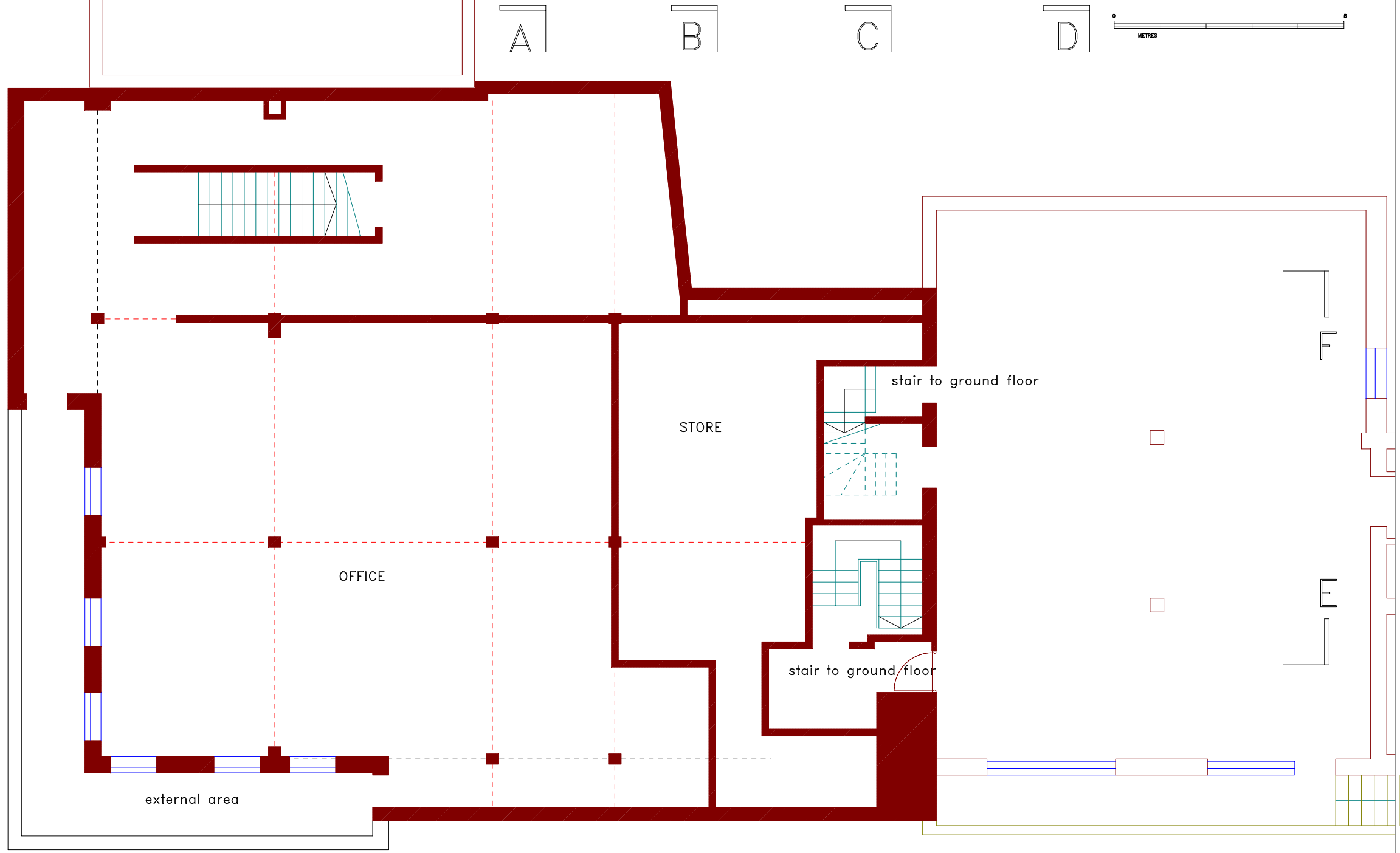

EXISTING BASEMENT PLAN

EUSTON STREET