

Important Note
 Whilst due care and attention is taken to ensure all drawings, descriptions and details provided are accurate, it is the client's responsibility to check and verify all dimensions, details, levels and material specifications on site to ensure the accuracy of construction works. Should any discrepancies or errors occur, these should be reported to the architect immediately. The client should ensure that all drawings are used in accordance with the Building Control Act of 2016, and that all drawings are checked with the Building Control Officer before construction begins. The client shall be responsible for any and all costs incurred in respect of the current Building Regulations and Part C Control of Pollution.

© Copyright
 The copyright in all designs, drawings, reports, models, specifications, bills of materials, calculations and any other documents prepared by GBS Architectural is reserved and shall remain the property of the Company. No part of this document may be reproduced, stored in a retrieval system, or transmitted in any form or by any means, electronic, mechanical, photocopying, recording, or by any information storage and retrieval system, without the prior written permission of the Company. The Company shall not be liable for any and all of the consequences of any use of this document for any purpose other than that for which they were prepared and provided by the Company.



- ← Dedicated Signage Area
- ← Colour coated glazing
- ← Cast stone column in contemporary style, to match No.199
- ← Powder coated aluminum entrance frame
- ← Powder coated aluminum entrance glazed door
- ← Glazing
- ← Timber panel front entrance door in grey to match the entrance frame

PROPOSED 3D SHOP FRONT PERSPECTIVE
 N.T.S @ A1

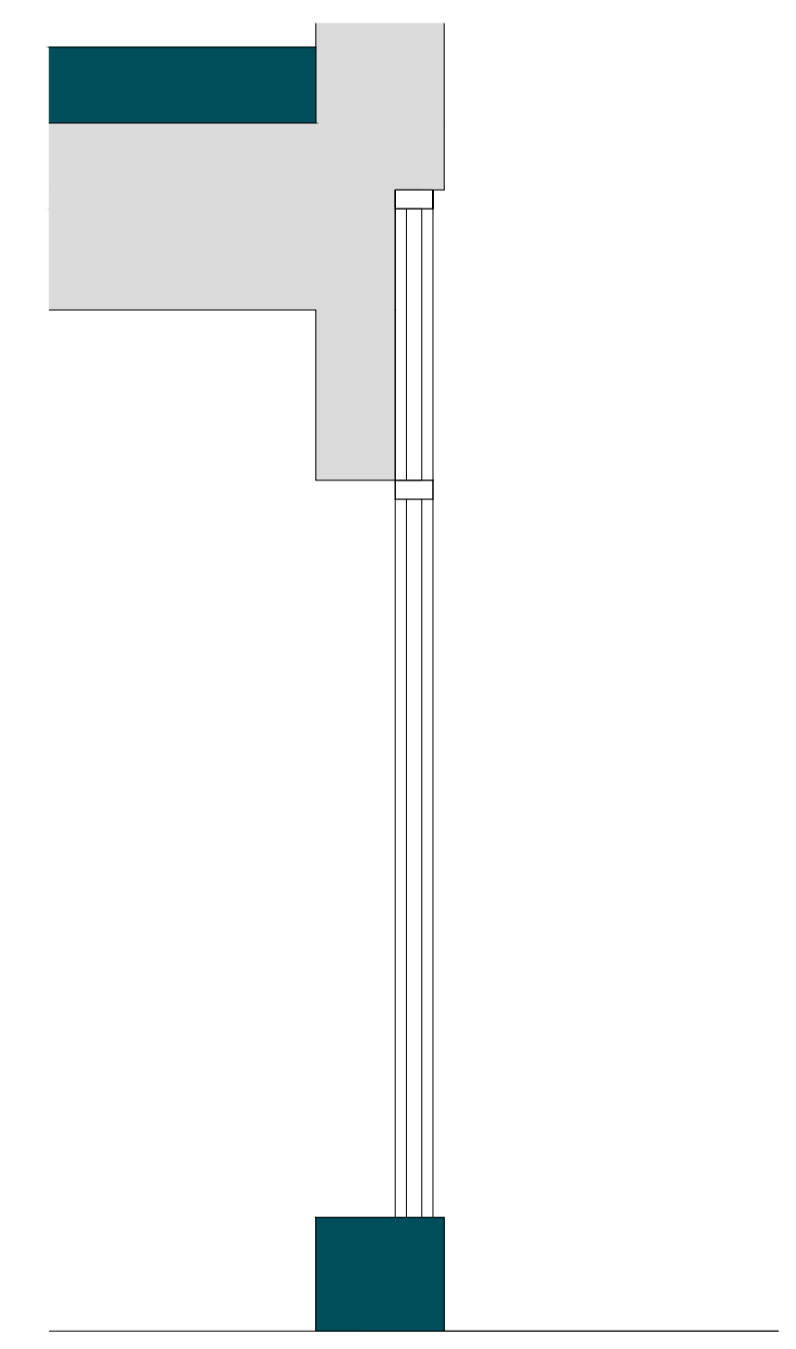

PROPOSED WINDOW DETAIL SECTION
 1:20 @ A1



PROPOSED WINDOW DETAIL PLAN
 1:20 @ A1

ENTRANCE TO A2

ENTRANCE TO FLATS

GBS ARCHITECTURAL
 T: 020 3384 9464 / E: info@gbs.co.uk / W: gbs.co.uk

Revisions			
Rev	Date	Name	Notes

Project
 Client: 197 Kentish town road NWS 2JU
 Stage: Planning

Drawing
 Title: Proposed Shop front Details
 Drawn By: MK
 Date: AUG 2018
 Scale: VARIES @ A1
 Dwg No.: 2018-026-08 Rev. -

