

**Important Note**  
 Whilst due care and attention is taken to ensure all surveys, drawings, dimensions and details provided are accurate, it is the client's responsibility to check and verify all dimensions, details, levels and overall construction details prior to commencing any works. Should there be any discrepancy between the drawings and the actual site conditions, the client is advised to contact the architect immediately for clarification. The architect shall not be held responsible for any errors or omissions in the drawings or any other documents prepared by GBS Architectural and/or any other party involved in the project.

**© Copyright**  
 The copyright in all designs, drawings, reports, models, specifications, bills of materials, calculations and any other documents prepared by GBS Architectural and/or any other party involved in the project is the property of GBS Architectural. No part of these documents may be reproduced, stored in a retrieval system, or transmitted in any form or by any means, electronic, mechanical, photocopying, recording, or by any information storage and retrieval system, without the prior written permission of GBS Architectural. The copyright shall not be held for any part of the documents for any purpose other than that for which they were prepared and provided by the Company.

PROPOSED SECOND FLOOR FRONTAGE PLAN - BRICK SLIPS DETAIL  
 1:20 @A1

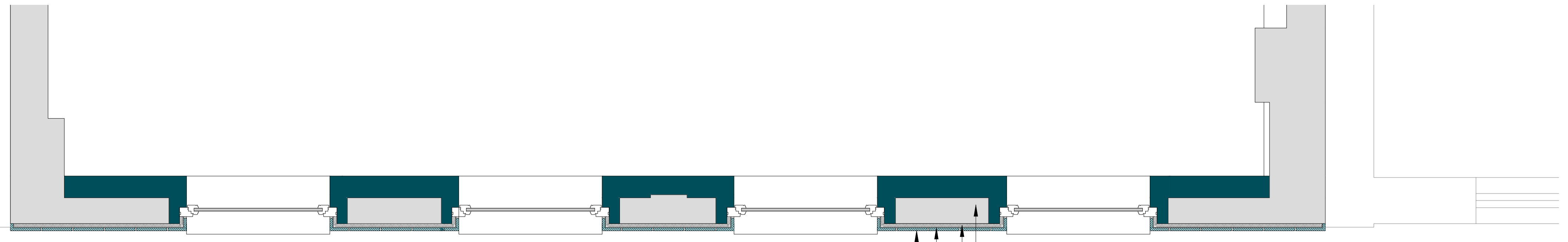
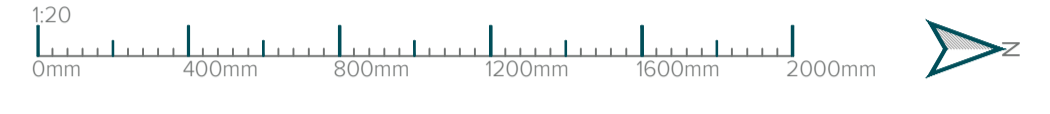

- Existing brickwork
- 25mm Kingspan Phenolic board
- 5mm WW1 system adhesive
- 20mm Brick slips

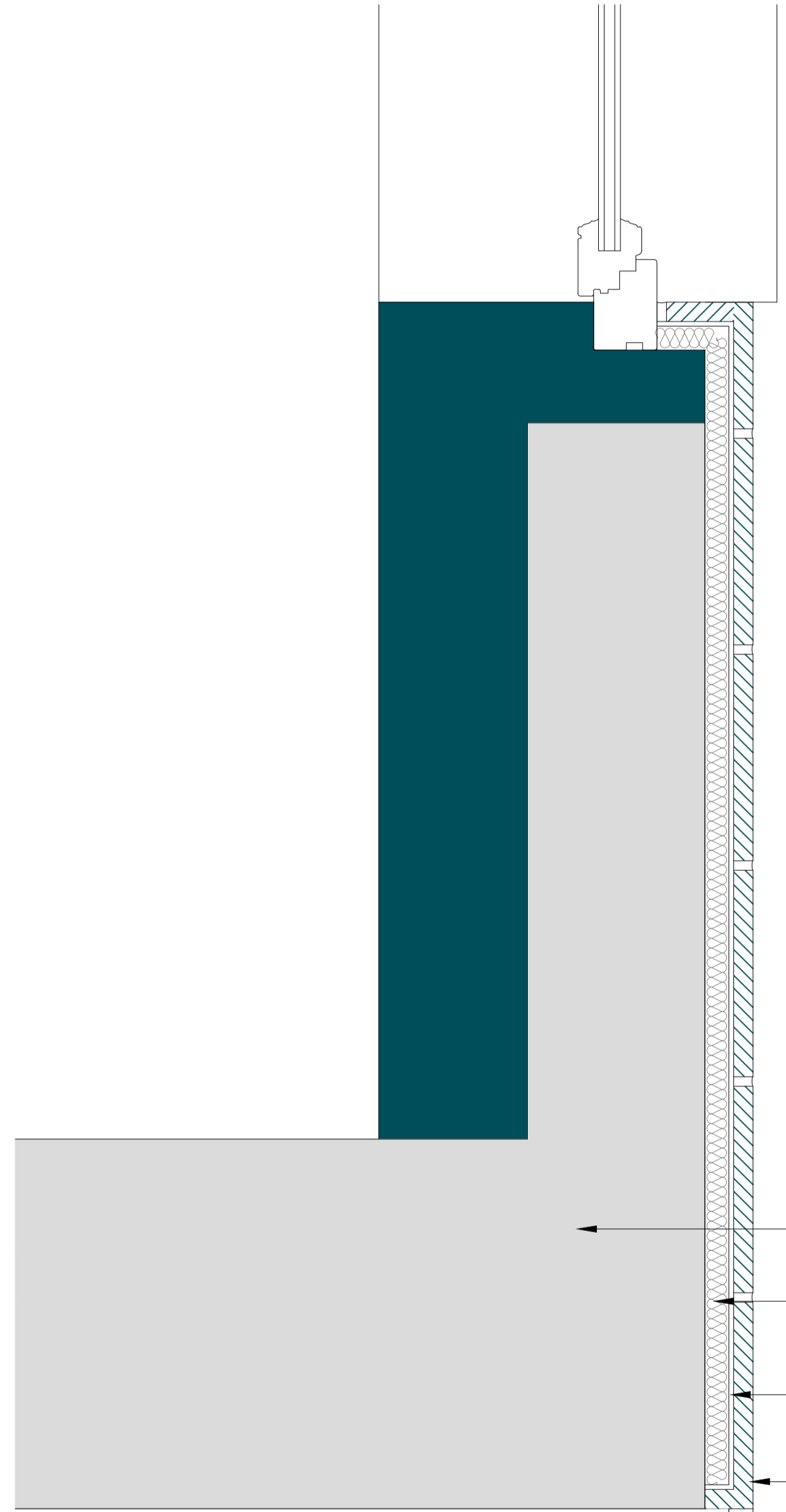

- Existing brickwork
- 25mm Kingspan Phenolic board
- 5mm WW1 system adhesive
- 20mm Brick slips
- 25
- adjacent building line

PROPOSED SECOND FLOOR FRONTAGE PLAN - BRICK SLIPS DETAIL  
 1:5 @A1

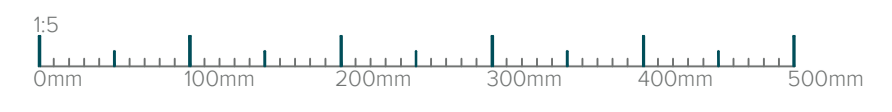

PROPOSED 3D VIEW 3 - KENTISH TOWN ROAD MAIN VIEW



T: 020 3384 9464 / E: info@gbs.co.uk / W: gbs.co.uk

Rev	Date	Issue
0	2018/08	Planning Update

Project	Client	Address	Stage	Planning
Drawing	Title	Drawn By	Date	Scale
	Proposed 3D & Detail	MK	AUG 2018	NTS
	Dwg No.	2018-026-04	Rev. Q	