

Important Note
 Whilst due care and attention is taken to ensure all content, drawings, dimensions and details provided are accurate, it is the client's responsibility to check and verify all dimensions, details, levels and notes against the site conditions, drawings, specifications and other relevant documents. Should any discrepancies be found, these should be raised to the architect immediately by email. Should these drawings be used without allowance for any design and construction changes, liability shall be accepted by the client. This drawing must be used in conjunction with all other drawings and specifications for the project. The Company shall not be liable for any use of the documents for any purpose other than that for which they were prepared and provided by the Company.

© Copyright
 The copyright in all design drawings, reports, models, specifications, bills of quantities, calculations and any other documents prepared by GBS Architectural Limited shall remain the property of the Company. Any use of the Company's drawings or documents without the written consent of the Company is prohibited. The Company grants a licence to the client to use the documents for the purposes of the project only and does not warrant the accuracy of the drawings or documents. The Company shall not be liable for any use of the documents for any purpose other than that for which they were prepared and provided by the Company.

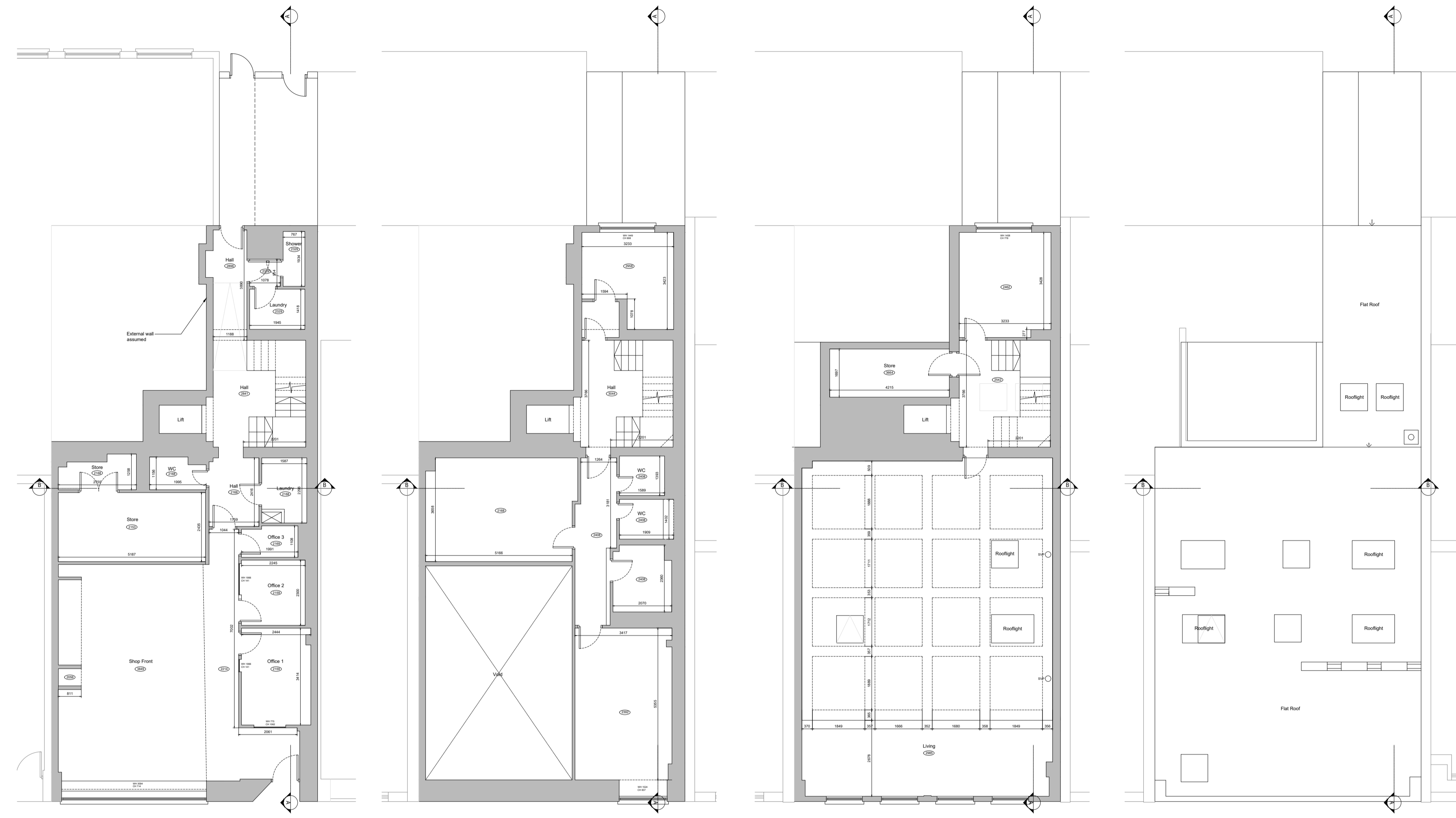

EXISTING GROUND FLOOR PLAN

EXISTING FIRST FLOOR PLAN

EXISTING SECOND FLOOR PLAN

EXISTING ROOF PLAN

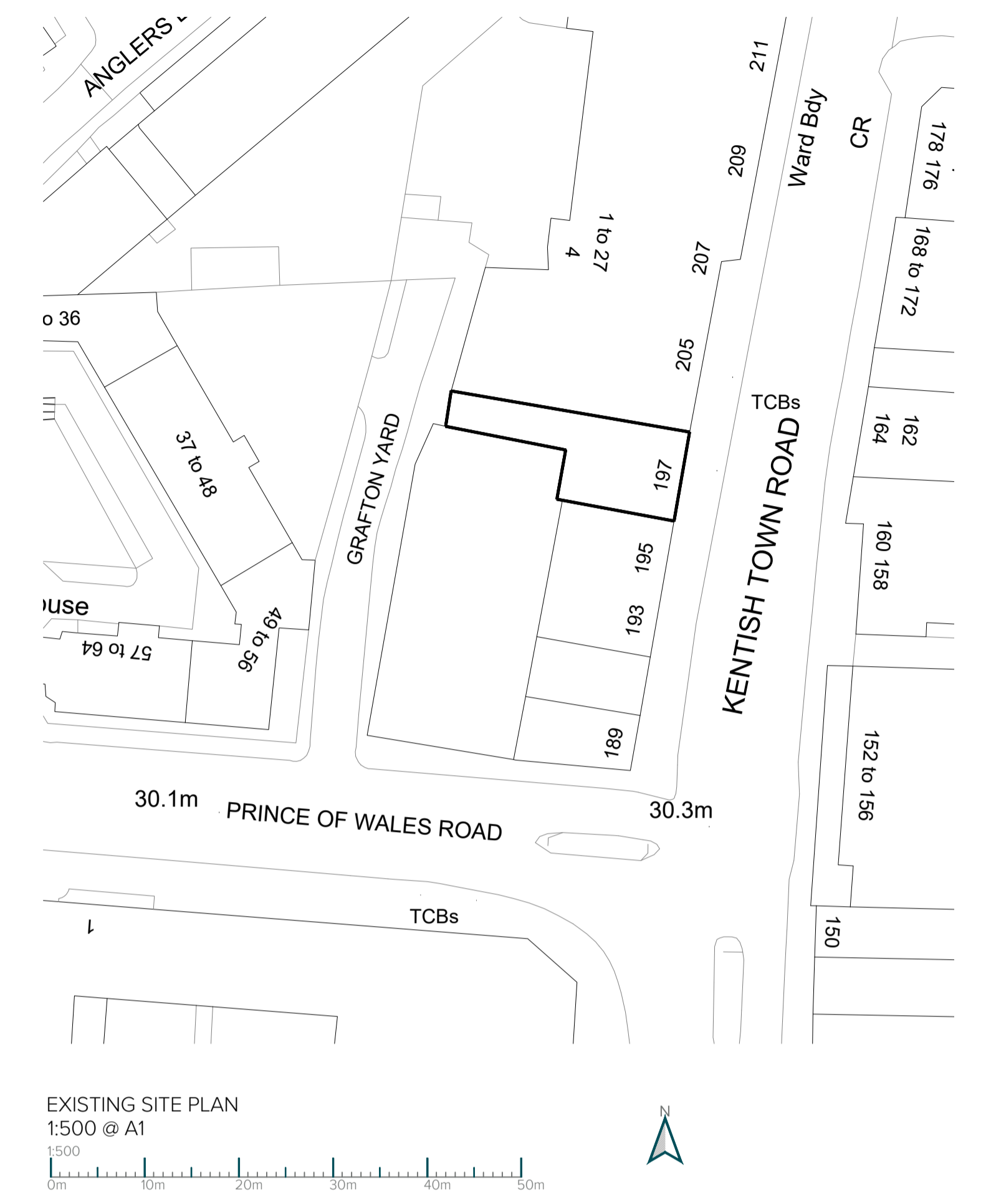

EXISTING SITE PLAN
1:500 @ A1

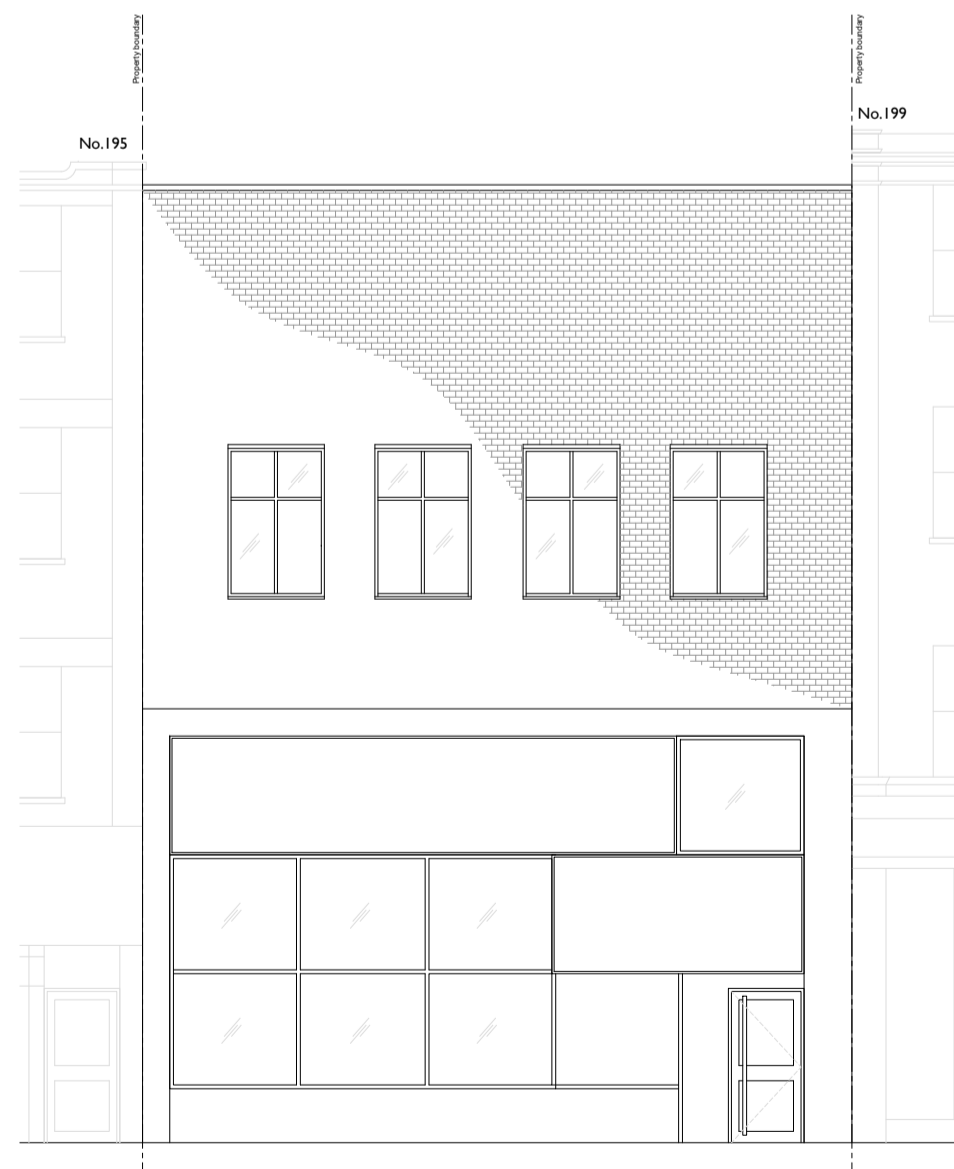

EXISTING FRONT ELEVATION

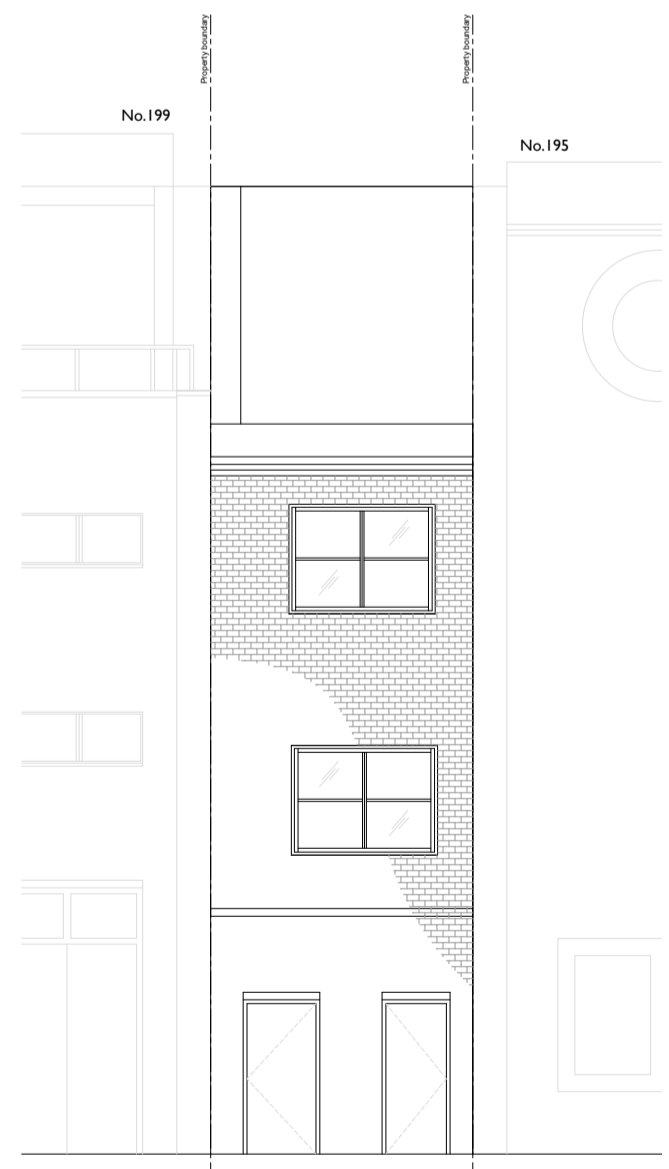

EXISTING REAR ELEVATION



EXISTING SECTION A-A

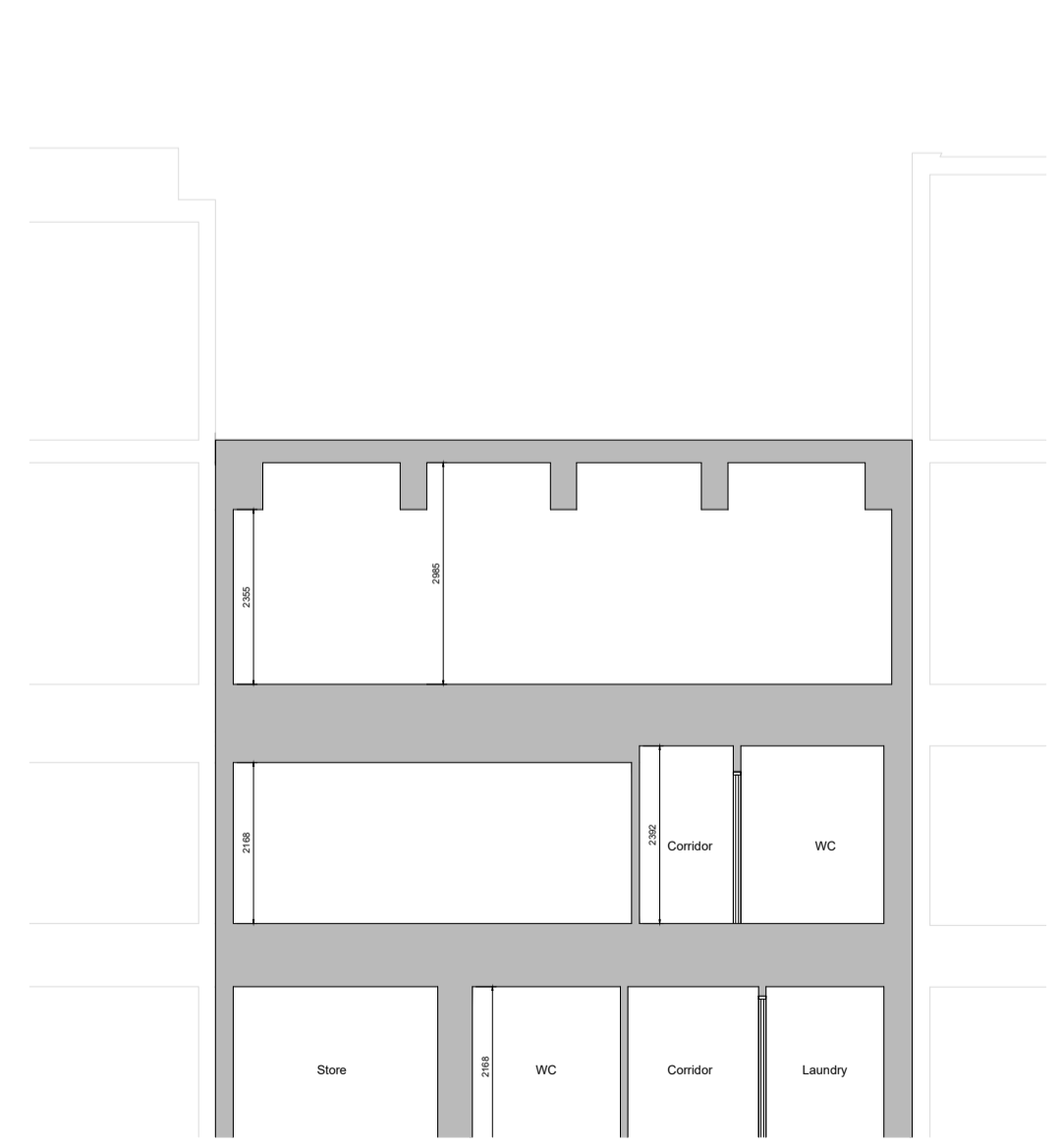

EXISTING SECTION B-B

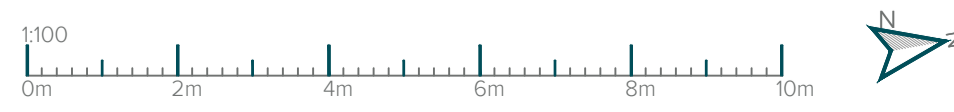

T: 020 3384 9464 / E: info@gbs.co.uk / W: gbs.co.uk

Rev.	Date	Notes
1	2018-03	Planning Update

Project	Drawing
Client: 197 Kentish town road NW5 2JU	Title: Existing
Address: 197 Kentish town road NW5 2JU	Drawn By: AA
Stage: Planning	Date: AUG 2018
	Scale: 1:100 @ A1
	Dwg No.: 2018-026-01 Rev. C