

© This drawing is the property of mitzman architects.
No disclosure or copy of it may be made without the
written permission of Mitzman Architects.

- For construction purposes:**
- Do not scale this drawing.
 - All dimensions and levels to be checked on site.
 - Discrepancies to be reported to Mitzman Architects before proceeding.
 - If in any doubt about information on this drawing contact Mitzman Architects.

REVISION	NUMBER	DATE	BY	NOTES
	P1	05/02/2020	DB	Issued for Planning

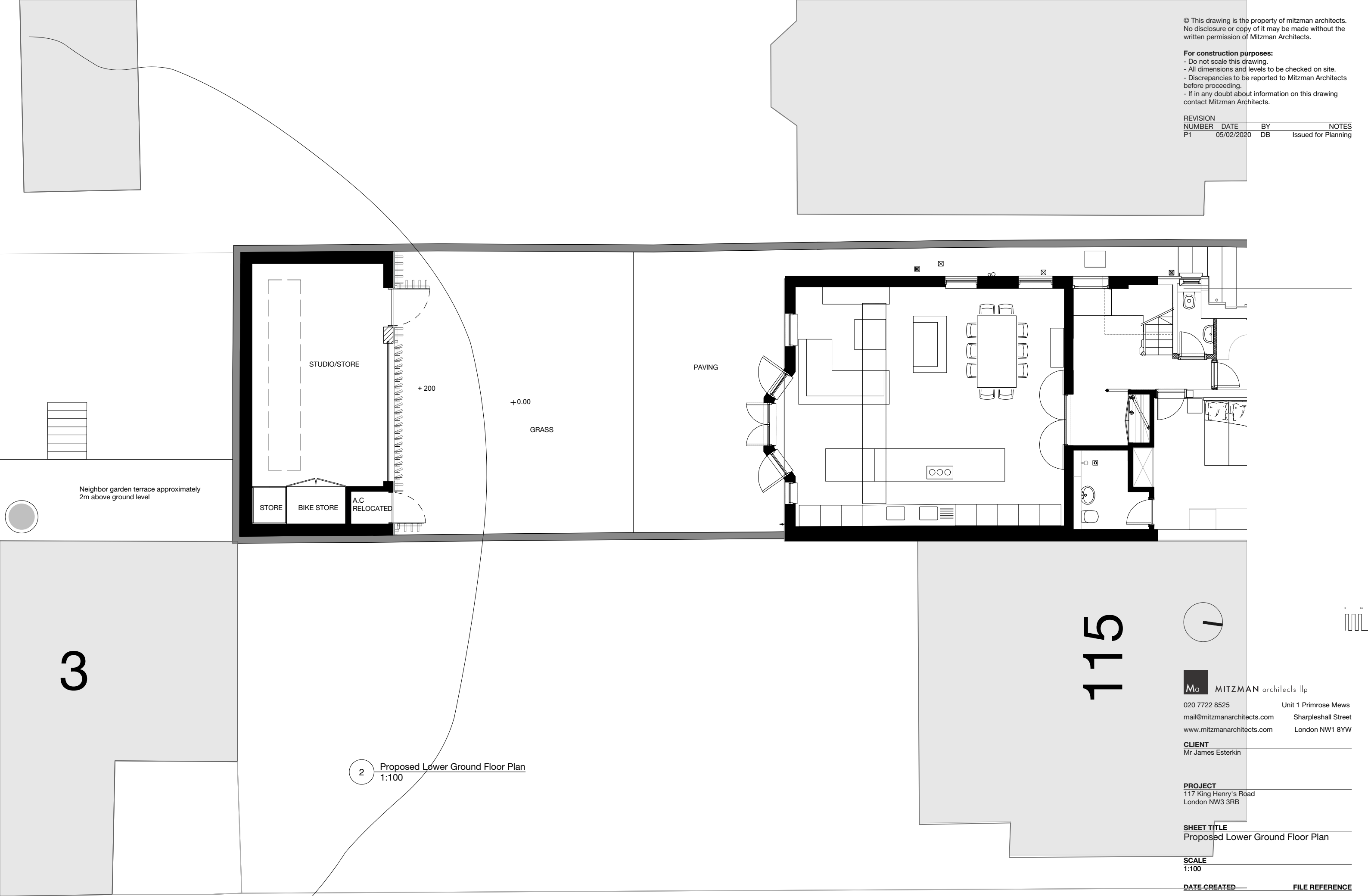

2 Proposed Lower Ground Floor Plan
1:100

MITZMAN architects llp
020 7722 8525 Unit 1 Primrose Mews
mail@mitzmanarchitects.com Sharpleshall Street
www.mitzmanarchitects.com London NW1 8YW
CLIENT
Mr James Esterkin

PROJECT
117 King Henry's Road
London NW3 3RB

SHEET TITLE
Proposed Lower Ground Floor Plan

SCALE
1:100

DATE CREATED **FILE REFERENCE**

DRAWING NUMBER	REVISION
305-DWG-135	P1

For construction purposes:
- Do not scale this drawing.
- All dimensions and levels to be checked on site.
- Discrepancies to be reported to Mitzman Architects
before proceeding.
- If in any doubt about information on this drawing
contact Mitzman Architects.

REVISION NUMBER	DATE	BY	NOTES
P1	05/02/2020	DB	Issued or Planning

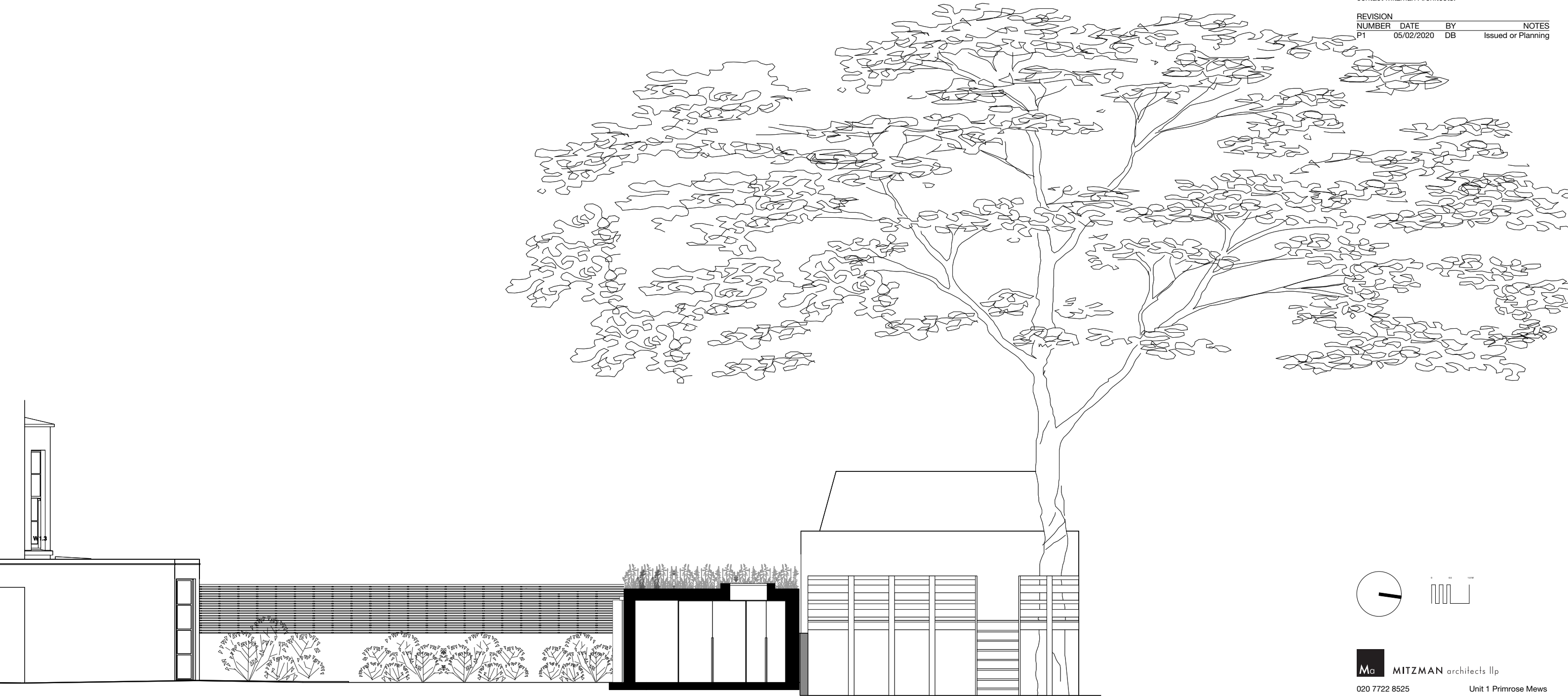

1 Proposed West Section
1:100



M_a MITZMAN architects llp
020 7722 8525 Unit 1 Primrose Mews
mail@mitzmanarchitects.com Sharpleshall Street
www.mitzmanarchitects.com London NW1 8YW
CLIENT
Mr James Esterkin

PROJECT
117 King Henry's Road
London NW3 3RB

SHEET TITLE
Proposed Section West

SCALE
1:100

DATE CREATED **FILE REFERENCE**

DRAWING NUMBER	REVISION
305-DWG-110-BB-11	P1

For construction purposes:
- Do not scale this drawing.
- All dimensions and levels to be checked on site.
- Discrepancies to be reported to Mitzman Architects
before proceeding.
- If in any doubt about information on this drawing
contact Mitzman Architects.

REVISION			
NUMBER	DATE	BY	NOTES
P1	05/02/2020	DB	Issued for Planning

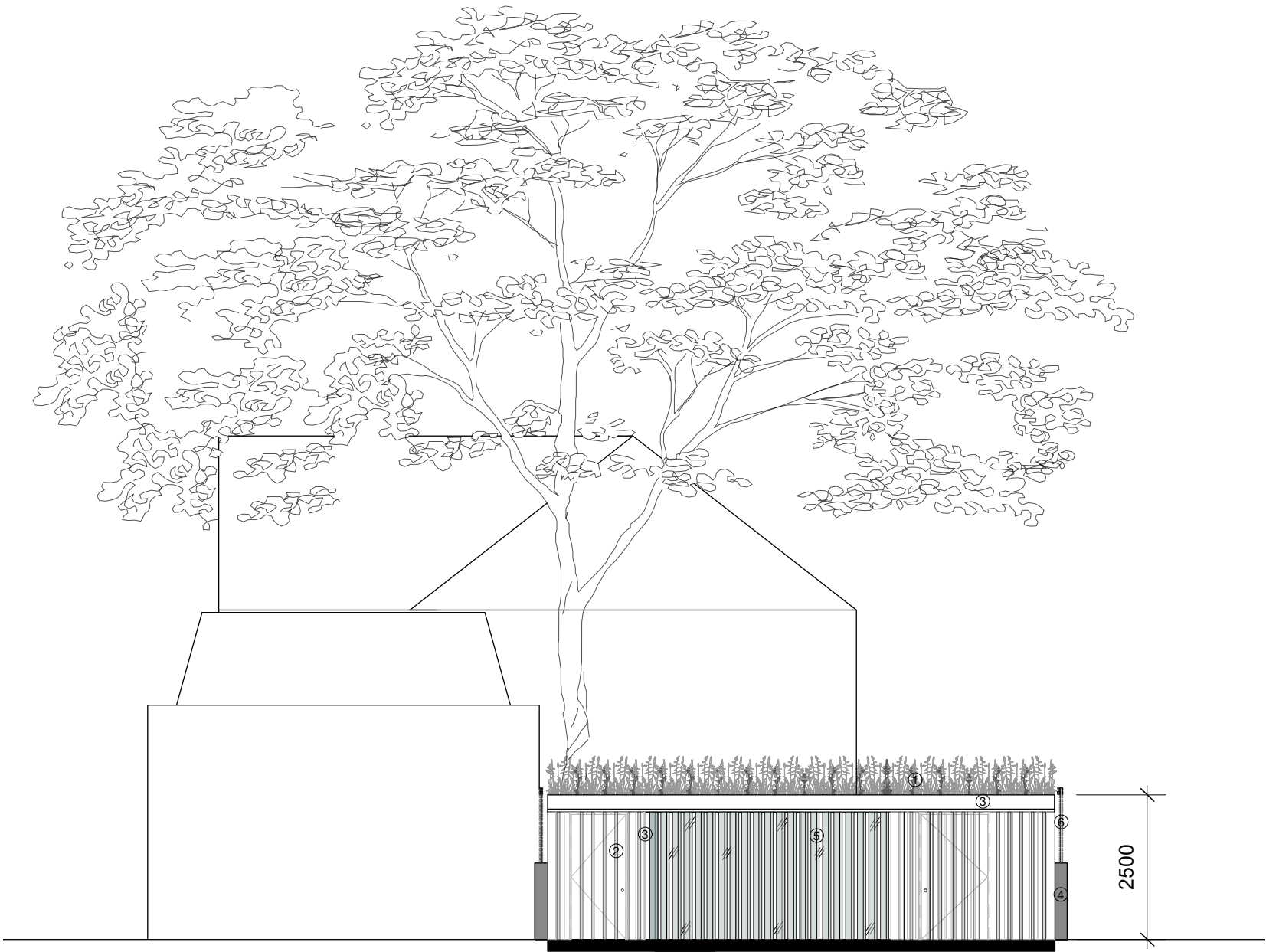

- LEGEND
- ① GREEN ROOF
 - ② TIMBER LOUVRES
 - ③ TIMBER CLADDING
 - ④ BRICK
 - ⑤ GLASS BEHIND TIMBER LOUVRES
 - ⑥ EXISTING FENCE



M_a MITZMAN architects llp
020 7722 8525 Unit 1 Primrose Mews
mail@mitzmanarchitects.com Sharpleshall Street
www.mitzmanarchitects.com London NW1 8YW
CLIENT
Mr James Esterkin

PROJECT
117 King Henry's Road
London NW3 3RB

SHEET TITLE
Proposed Elevation South

SCALE
1:100

DATE CREATED **FILE REFERENCE**

DRAWING NUMBER	REVISION
305-DWG-136	P1