

NOTES:

- 1 **EXISTING BUILDING FACADE:**
with existing mural retained
- 2 **PROJECTING SIGN:**
600mm dia x 88mm wide internally illuminated sign
fixed to extended pier
o/a projection 750mm from pier
2985mm affl to u/s sign
NOTE: existing pier with sloping top, to be extended straight to match pier on adjacent side of building and finished to match existing
refer to drg.no. 1649-WAS-01.3 for signage details
- 3 **RETRACTABLE CANOPY:**
In tear-resistant vinyl with screen printed graphic as shown
canopy housing fixed to shopfront
overall canopy projection when open 1580mm from facade / 2510mm above Ground level to u/s
- 4 **NEW 'WASABI' MAIN SHOPFRONT SIGNAGE:**
3-D letters spaced off of fascia with internal LED lighting to give halo illumination
all to specialist signage contractors details
note: new fascia panel 650mm high
in white back sprayed 15mm glass securely fixed top and bottom by vertical channels
power supplies to individual letters fed through glass
- 5 **NEW SINGLE FRAMELESS DOOR:**
1052mm wide frameless glazed pivot-hinged door, 120° inward opening with new brushed stainless steel ironmongery, patch fittings & plinth strip door to have satin stainless steel rod handle
- 6 **VINYL MANIFESTATION:**
50mm dia frosted vinyl dots applied to inside face of glazing @ 900mm & 1500mm affl
- 7 **NEW FRAMELESS GLAZED SHOPFRONT:**
with recessed 'U' channels
brushed stainless steel plinth strip
all to specialist shopfront contractors details
- 8 **FEATURE GOALPOST:**
set back 50mm behind shopfront frame with green HI-Macs finish and LED detail to front edge
refer to detailed drawing

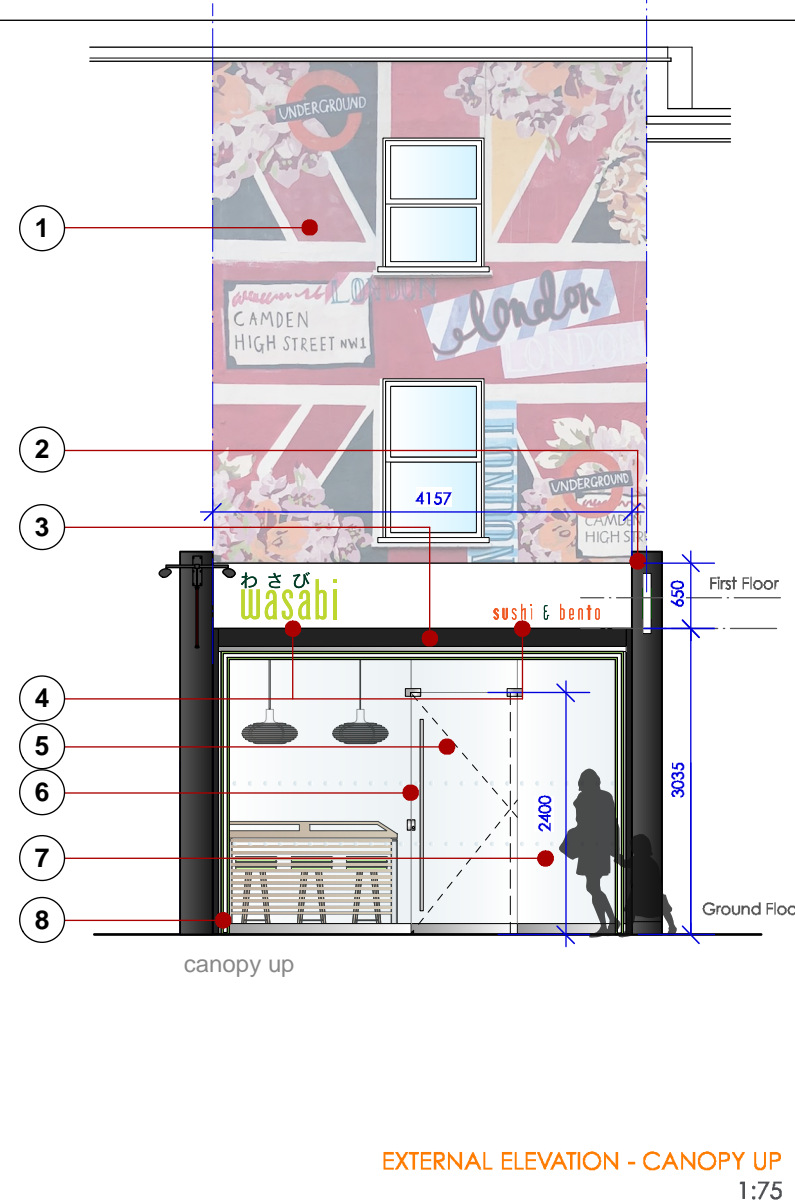

EXTERNAL ELEVATION - CANOPY UP
1:75

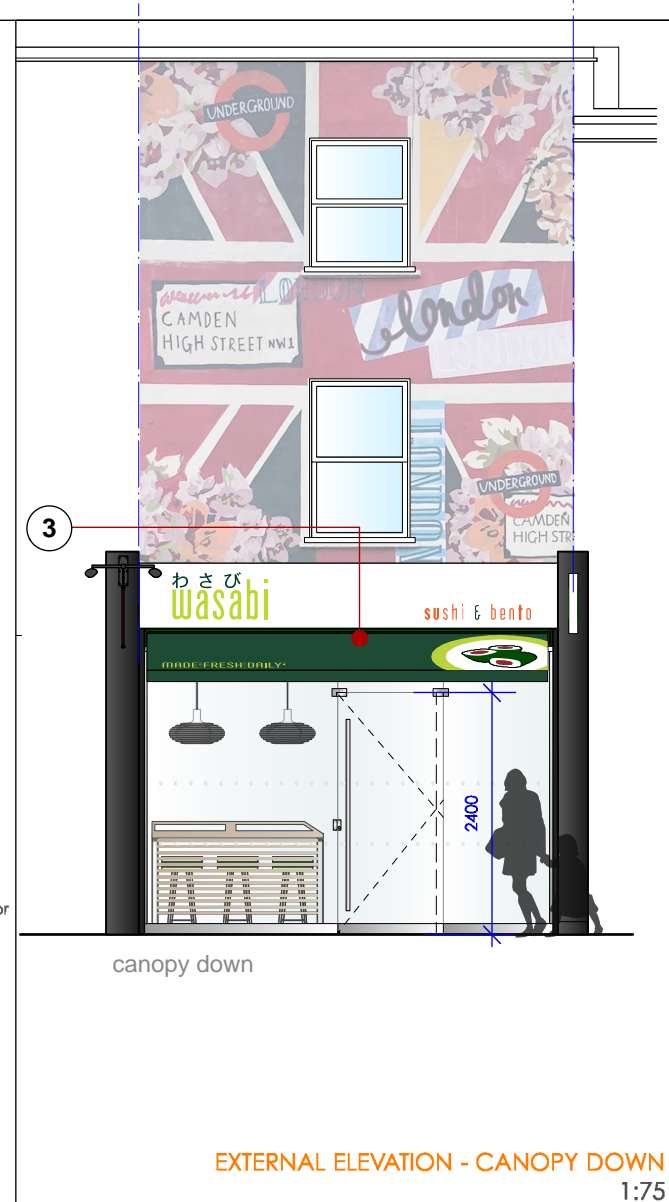

EXTERNAL ELEVATION - CANOPY DOWN
1:75

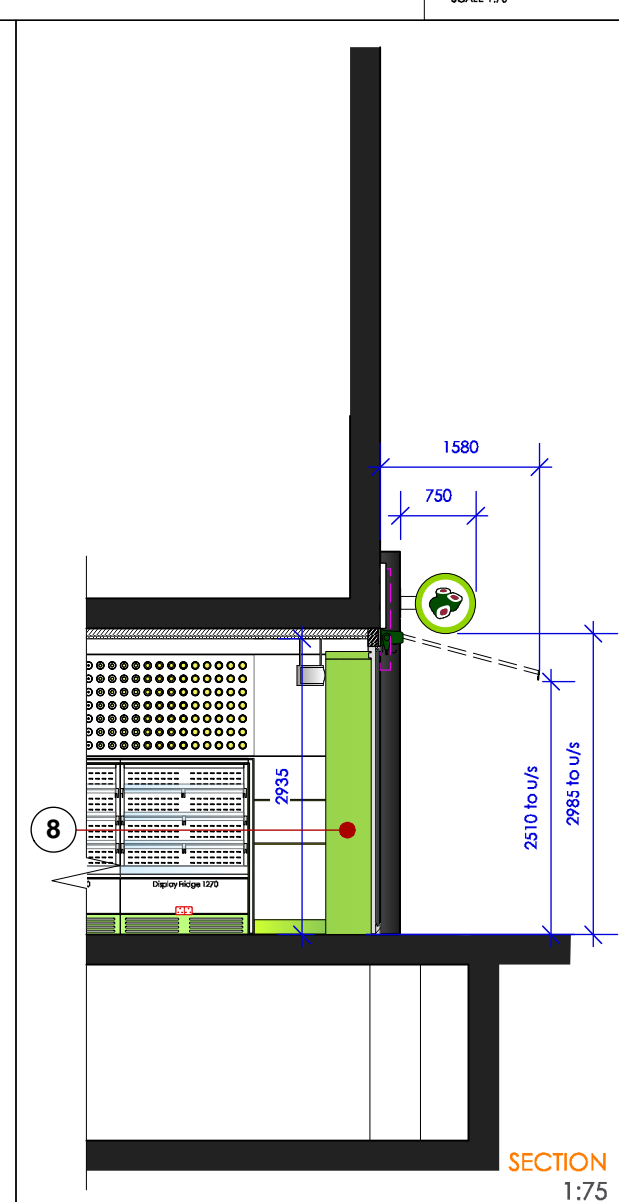

SECTION
1:75

Rev:	Date:	By:	Description:
A	15/11/19	LW	ceiling height & shopfront height revised door width revised
B	09/01/20	KW	signage detail drawing number added to signage notes
C	15/01/20	KW	new shopfront line brought forward slightly
D	28/02/20	LW	canopy branding revised & notes updated goalpost behind glazing added

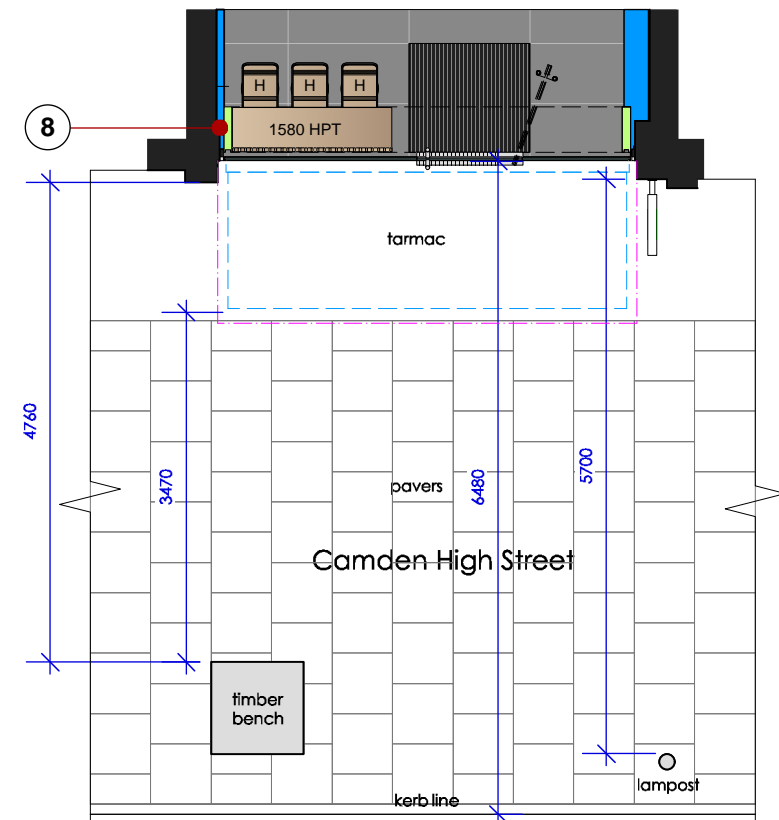

SHOPFRONT PLAN
1:75

PROJECT
wasabi

LOCATION
**235 Camden High Street
LONDON NW1 7BU**

TITLE
Proposed Front Elevation

DRAWING No.
1649-WAS-01.1

REVISION	DATE DRAWN	SCALE @ A3
D	13.10.19	1:75

All dimensions to be confirmed on site by Contractor.
Structural works to be confirmed by Structural Engineer.
All elements to comply with statutory requirements.

Copyright One Red Wall Ltd
Claremont House, 22-24 Claremont Rd, Surbiton,
Surrey, KT6 4QU.
Tel: 020 83993237
www.oneredwall.com

oneredwall