

NOTES:

- 1 **EXISTING BUILDING FACADE:**
with painted mural
- 2 **WINDOWS OVER OUTSIDE OF DEMISE:**
seating area to adjacent Pret A Manger
- 3 **PIER BETWEEN BUILDING DEMISE:**
with sloping top
- 4 **EXISTING FASCIA:**
with fret-cut letters & push-through acrylic faces assumed internally illuminated
- 5 **EXISTING EXTERNALLY ILLUMINATED PROJECTING SIGN:**
to adjacent unit (Pret A Manger)
- 6 **EXISTING DOUBLE INWARD OPENING DOORS:**
note: 1 no leaf locked shut
- 7 **EXISTING GLAZED SHOPFRONT:**
with black powder coated aluminium frame
- 8 **EXISTING SECURITY SHUTTER:**
roller shutter set behind fascia with guide tracks

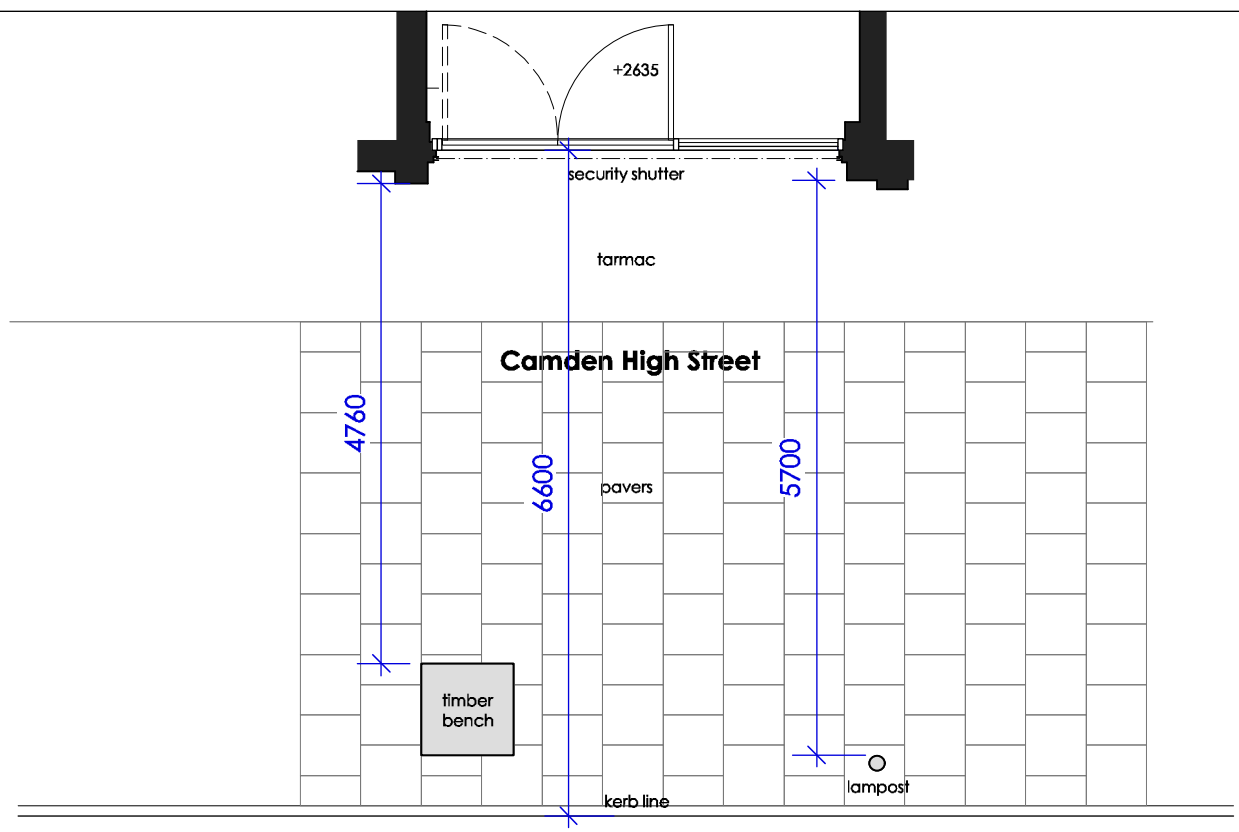
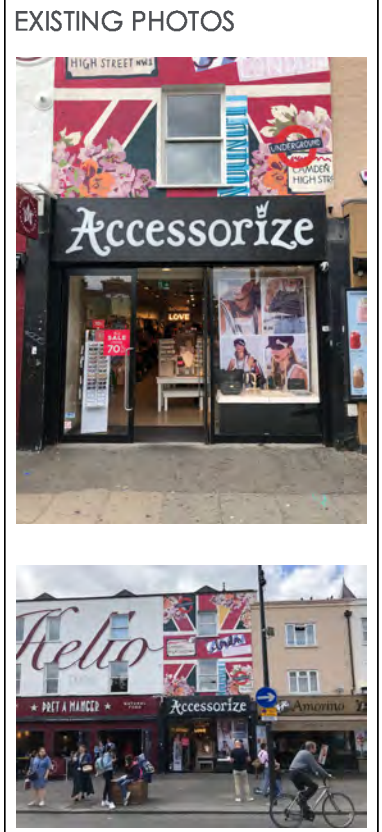
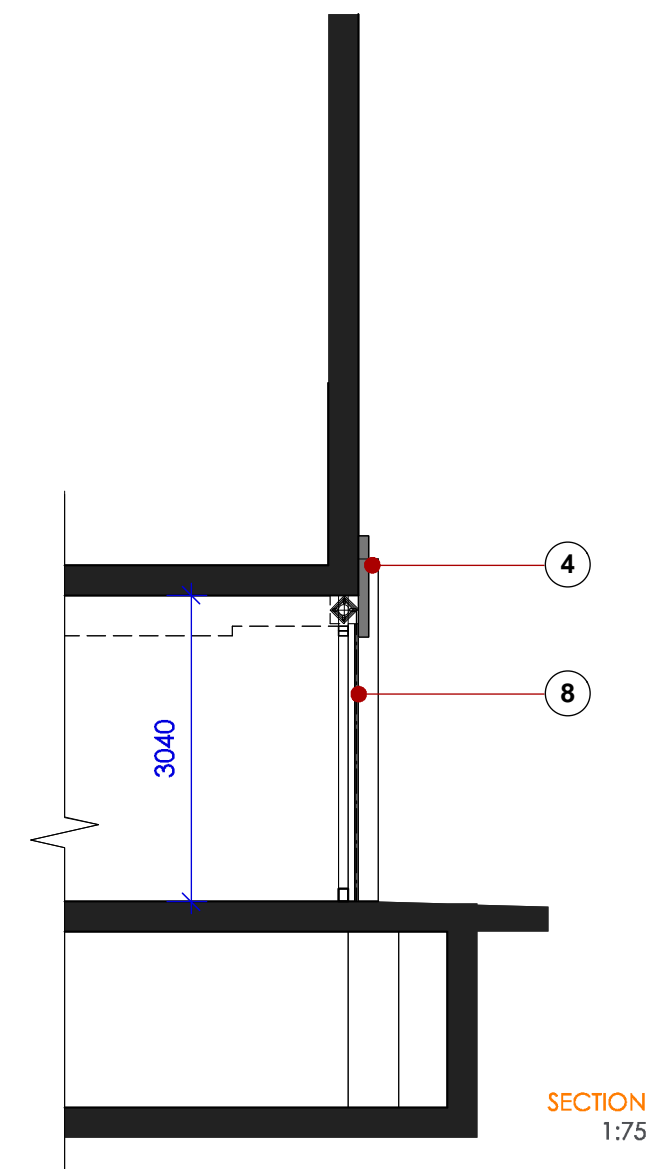
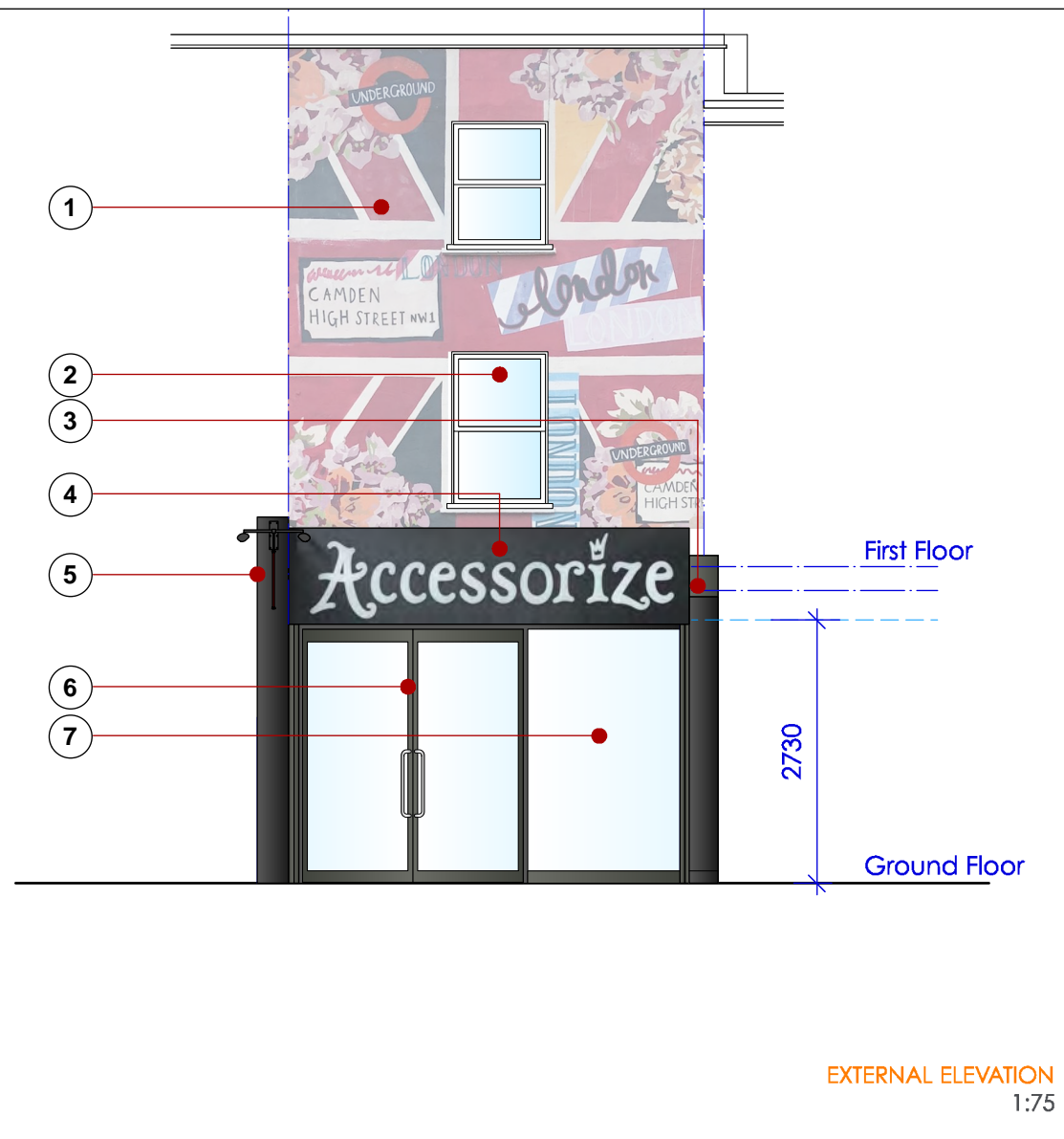

REVISION A 13-02-20 external pavement added

PROJECT wasabi		
LOCATION 235 Camden High Street LONDON NW1 7BU		
TITLE Existing External Elevation		
DRAWING No. 1649-WAS-EX01.1		
REVISION	DATE DRAWN	SCALE @ A3
A	10.09.19	1:75
All dimensions to be confirmed on site by Contractor. Structural works to be confirmed by Structural Engineer. All elements to comply with statutory requirements.		
Copyright One Red Wall Ltd Claremont House, 22-24 Claremont Rd, Surbiton, Surrey, KT6 4QU. tel: 020 83993237 www.oneredwall.com		

SHOPFRONT PLAN
1:75

