

NOTES

Copyright Carbogno Ceneda Architects.

No implied license exists. This drawing should not be used to calculate areas for the purposes of valuation. All dimensions to be checked on site by the contractor and such dimensions to be their responsibility. Do not scale drawings.

This drawing is to be read in conjunction with all other contract documents and specifications and all other consultants drawings. All levels and dimensions should be checked on site.

All work must comply with relevant British Standards and Building Regulations requirements. Drawing errors and omissions to be reported to the architect.

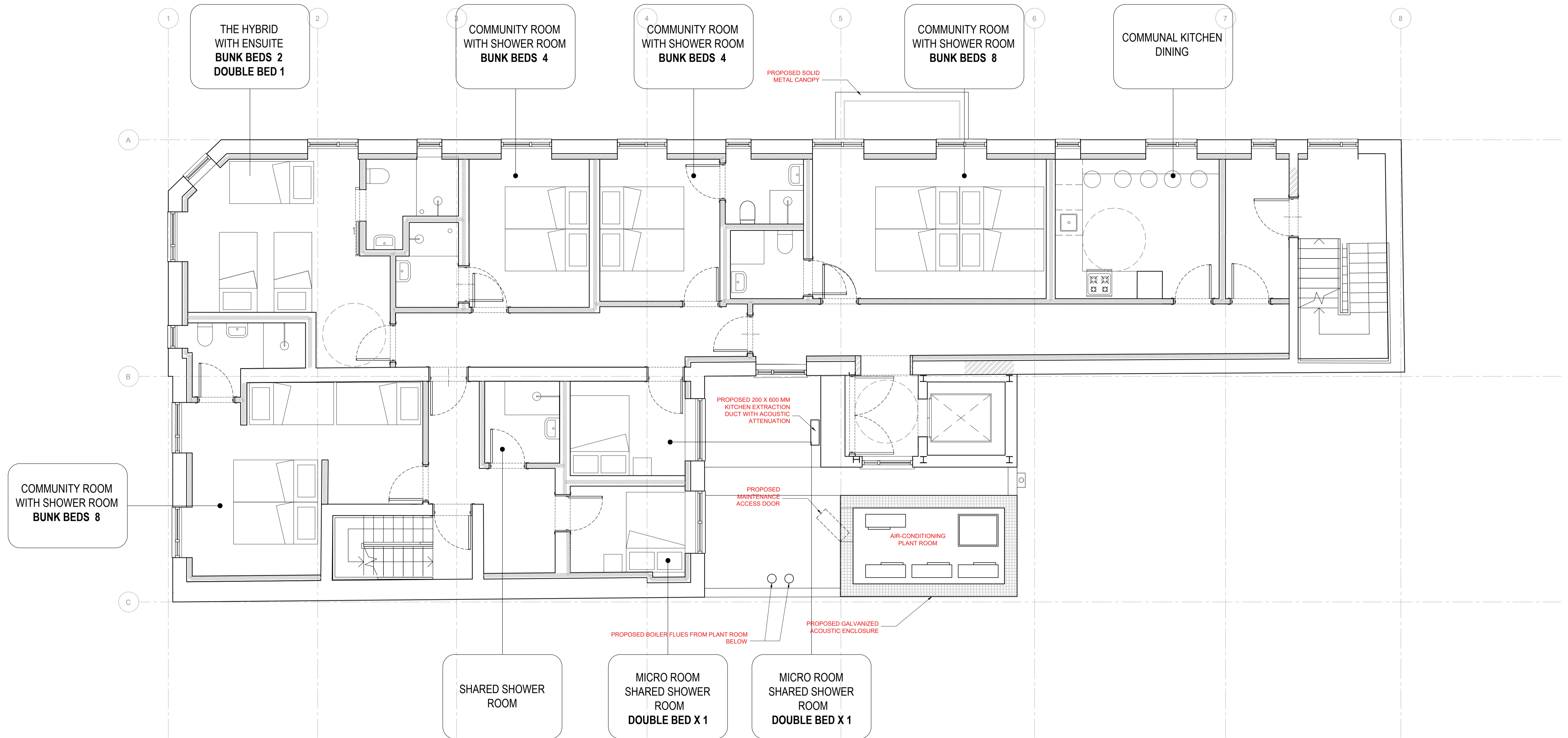

Project Ref. No.	1902
Client	LABTECH
Date	FEBRUARY 2019
Scale	1:50 @ A1 - 1:100 @ A3
Project	LOCK HOTEL

Drawing Name: First Floor Plan

Drawing No.	P103	Rev	J
Drawn	EN	Approved	AC
		Signed	-

CARBOGNO CENEDA ARCHITECTS
256 KITCHENER ROAD, TEL 07890 586 864
LONDON N17 6DU, INFO@CARBOGNOCENEDA.COM

© COPYRIGHT NOT TO BE REPRODUCED OR USED WITHOUT PERMISSION

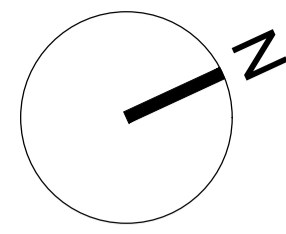

NOTES

Copyright Carbogno Ceneda Architects.

No implied license exists. This drawing should not be used to calculate areas for the purposes of valuation. All dimensions to be checked on site by the contractor and such dimensions to be their responsibility. Do not scale drawings.

This drawing is to be read in conjunction with all other contract documents and specifications and all other consultants drawings. All levels and dimensions should be checked on site.

All work must comply with relevant British Standards and Building Regulations requirements. Drawing errors and omissions to be reported to the architect.

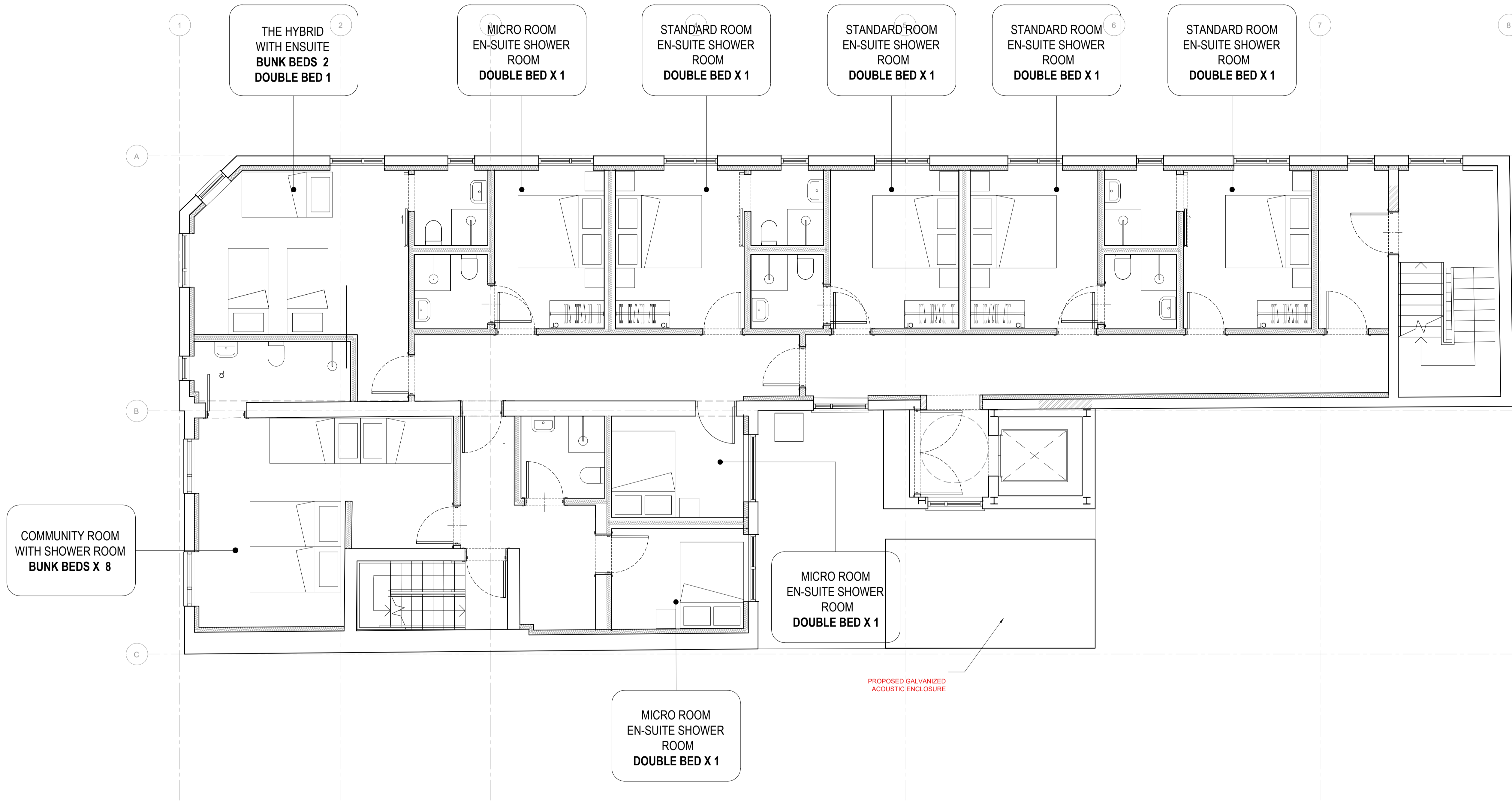

Project Ref. No.	1902
Client	LABTECH
Date	FEBRUARY 2019
Scale	1:50 @ A1 - 1:100 @ A3
Project	LOCK HOTEL

Drawing Name: Second Floor Plan

Drawing No.	P104	Rev.	-
Drawn	EN	Approved	AC
		Signed	-

CARBOGNO CENEDA ARCHITECTS
 256 KITCHENER ROAD TEL 07890 586 884
 LONDON N17 6DU INFO@CARBOGNOCENEDA.COM

© COPYRIGHT NOT TO BE REPRODUCED OR USED WITHOUT PERMISSION

NOTES

Copyright Carbogno Ceneda Architects.

No implied license exists. This drawing should not be used to calculate areas for the purposes of valuation. All dimensions to be checked on site by the contractor and such dimensions to be their responsibility. Do not scale drawings.

This drawing is to be read in conjunction with all other contract documents and specifications and all other consultants drawings. All levels and dimensions should be checked on site.

All work must comply with relevant British Standards and Building Regulations requirements Drawing errors and omissions to be reported to the architect

Key

- Existing Structure
- - - To be demolished
- ▨ External Wall Construction with Metal Cladding / Render
- ▩ Lift Shaft Structure
- ▧ Compartment Wall
- ▤ Infill Existing Opening With Structure to match Existing

1. New Aluminium power coated (colour grey) Shop Front
2. New Aluminium power coated (colour grey) windows
3. Aluminium projecting feature (colour grey)
4. Corrugated metal cladding (colour grey)
5. Grey Render
6. Composite Metal Cladding to Fascia (colour Grey)
7. Metal hand rail mechanically fixed to inner side of parapet wall.
8. Lift Overrun
9. A.O.V (Automatic Opening Vent)

General Notes

1. Lift 18 persons / 630kg
Car: 1100x1400
Shaft: 2000x1750
2. All Existing Windows to be replaced with new windows

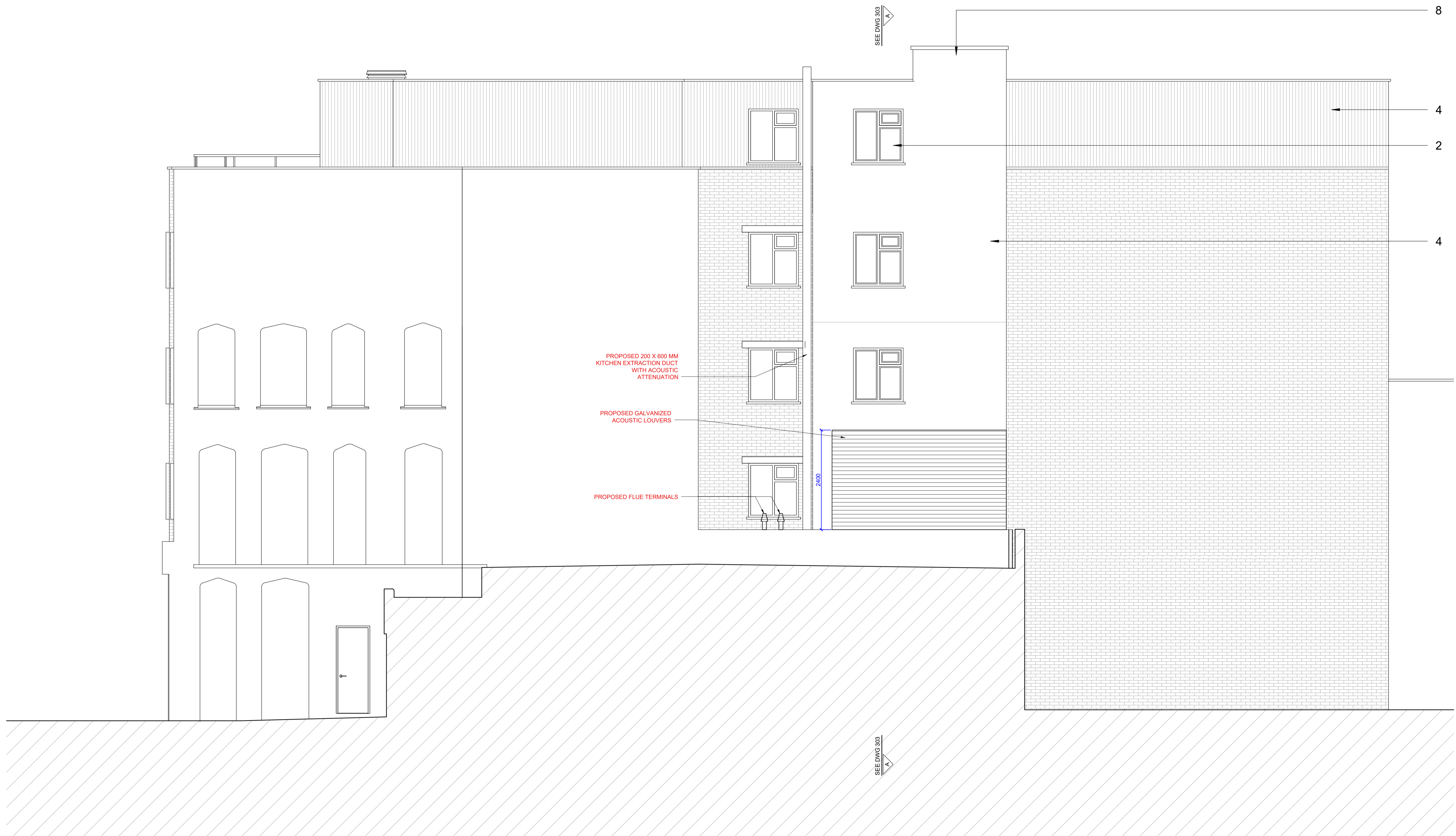

AC

Project Ref. No.	1902
Client	LABTECH
Date	JANUARY 2020
Scale	1:50 @ A1 - 1:100 @ A3
Project	LOCK HOTEL

Drawing Name	SECTION CC (FLANK ELEVATION)		
Drawing No.	P301	Rev.	-
Drawn	EN	Approved	AC
		Signed	-

CARBOGNO CENEDA ARCHITECTS
256 KITCHENER ROAD, TEL 07890 586 864
LONDON N17 6DU INFO@CARBOGNOCENEDA.COM

© COPYRIGHT NOT TO BE REPRODUCED OR USED WITHOUT PERMISSION

PLANNING ISSUE

NOTES

Copyright Carbogno Ceneda Architects.

No implied license exists. This drawing should not be used to calculate areas for the purposes of valuation. All dimensions to be checked on site by the contractor and such dimensions to be their responsibility. Do not scale drawings

This drawing is to be read in conjunction with all other contract documents and specifications and all other consultants drawings. All levels and dimensions should be checked on site

All work must comply with relevant British Standards and Building Regulations requirements Drawing errors and omissions to be reported to the architect

Key

- Existing Structure
- To be demolished
- External Wall Construction with Metal Cladding / Render
- Lift Shaft Structure
- Compartment Wall
- Infill Existing Opening With Structure to match Existing

- 1. New Aluminium power coated (colour grey) Shop Front
- 2. New Aluminium power coated (colour grey) Windows
- 3. Aluminium projecting feature (colour grey)
- 4. Corrugated metal cladding (colour grey)
- 5. Grey Render
- 6. Composite Metal Cladding to Fascia (colour Grey)
- 7. Metal hand rail mechanically fixed to inner side of parapet wall.
- 8. Lift Overrun
- 9. A.O.V (Automatic Opening Vent)

General Notes

- 1. Lift 8 persons / 630kg
Car: 1100x1400
Shaft: 2000x1750
- 2. All Existing Windows to be replaced with new windows

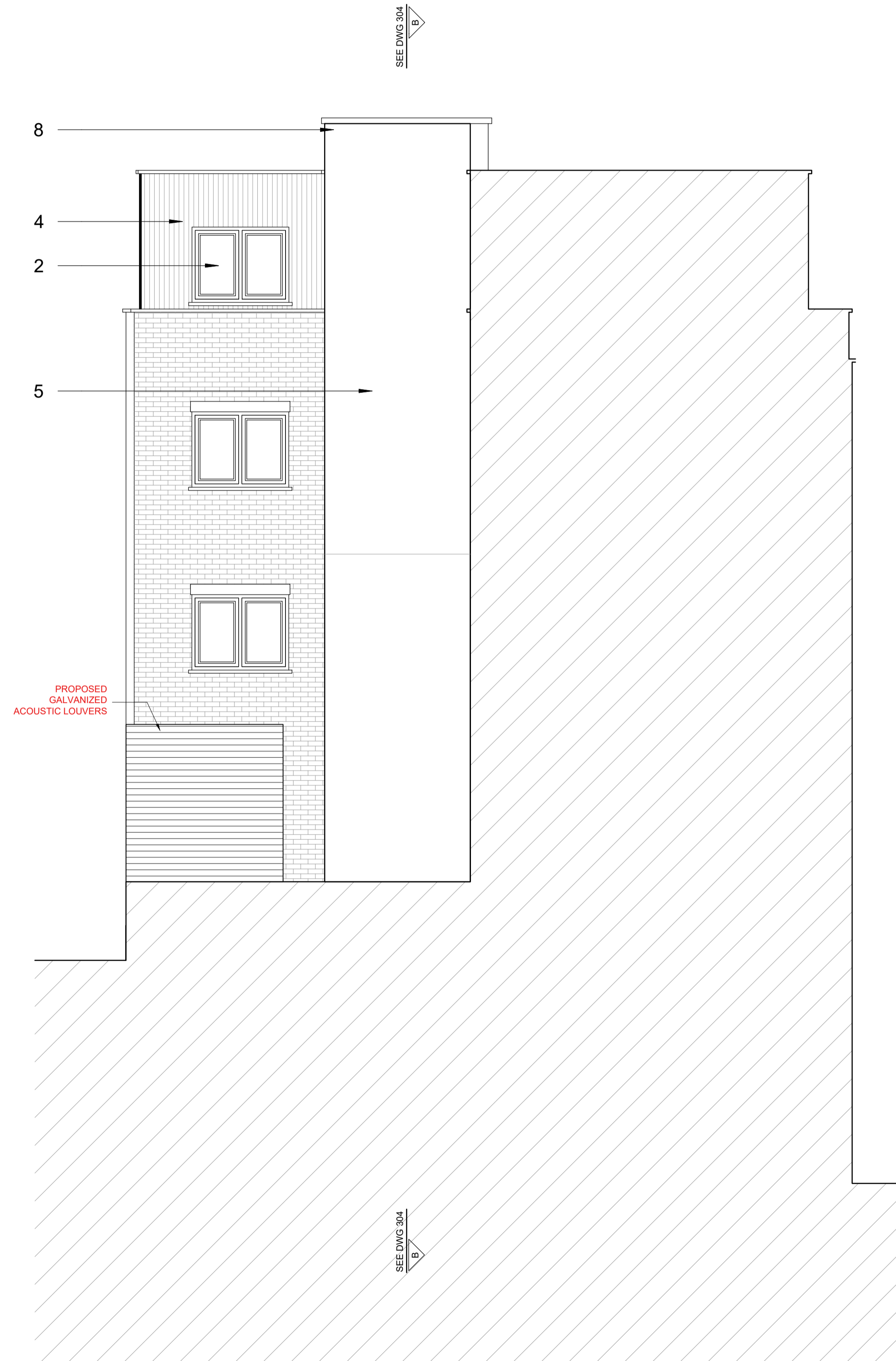

Project Ref. No.	1902
Client	LABTECH
Date	JANUARY 2020
Scale	1:50 @ A1 - 1:100 @ A3
Project	LOCK HOTEL

Drawing Name **SECTION DD**

Drawing No.	P302	Rev.	-
Drawn	EN	Approved	AC
		Signed	-

CARBOGNO CENEDA ARCHITECTS
 26 KITCHENER ROAD TEL 07890 586 864
 LONDON N17 6DU INFO@CARBOGNOCENEDA.COM

© COPYRIGHT NOT TO BE REPRODUCED OR USED WITHOUT PERMISSION