

notes:

General notes:

1. Do not scale drawings. Dimensions govern.
2. All dimensions are in millimeters unless noted otherwise.
3. All dimensions shall be verified on site before proceeding with the work.
4. Square Feet Architects shall be notified in writing of any discrepancies.

Party Wall Act 1996:

Note: If the project progresses onto site without the involvement of Square Feet Architects the Client must seek advice prior to commencement of the planned works as detailed on the drawings to establish whether the works fall within the scope of the Act which required adjoining property owners to be served with a statutory notice.

C.D.M. Regulations 2015:

These drawings have been produced for the purpose of applying for Planning and Building Regulations only. If the project progresses on to site without the involvement of Square Feet Architects, the client and contractor must ensure that they fulfil the duties in respect of the construction (Design and Management) Regulations 1994. If advice is required please do not hesitate to contact Square Feet Architects.

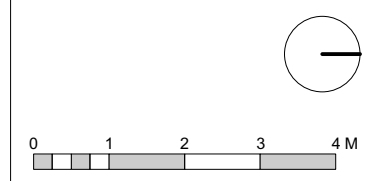

| revision: | |
|-----------|---|
| A | 29/04/19 Prelim Issue |
| B | 16/08/19 Planning Permission |
| C | 21/02/20 Wall adj. entrance reduced in height |
| | |
| | |
| | |
| | |

SQUARE FEET ARCHITECTS

A : 95 Bell St, London NW1 6TL
 T : 0207 431 4500
 E : studio@squarefeetarchitects.co.uk
 W : www.squarefeetarchitects.co.uk

drawing title:

PROPOSED SECTION AA'

client:

Joe Harari

project:

**New House at rear of
16 Froggnal Gardens NW3 6UX**

| | |
|---------|----------|
| date: | scale: |
| May 19' | 1:100@A3 |

| | |
|-------------------|-----------|
| drawing number: | revision: |
| 1908_L_034 | C |

notes:

- General notes:**
1. Do not scale drawings. Dimensions govern.
 2. All dimensions are in millimeters unless noted otherwise.
 3. All dimensions shall be verified on site before proceeding with the work.
 4. Square Feet Architects shall be notified in writing of any discrepancies.

Party Wall Act 1996:
 Note: If the project progresses onto site without the involvement of Square Feet Architects the Client must seek advice prior to commencement of the planned works as detailed on the drawings to establish whether the works fall within the scope of the Act which required adjoining property owners to be served with a statutory notice.

C.D.M. Regulations 2015:
 These drawings have been produced for the purpose of applying for Planning and Building Regulations only. If the project progresses on to site without the involvement of Square Feet Architects, the client and contractor must ensure that they fulfil the duties in respect of the construction (Design and Management) Regulations 1994. If advice is required please do not hesitate to contact Square Feet Architects.

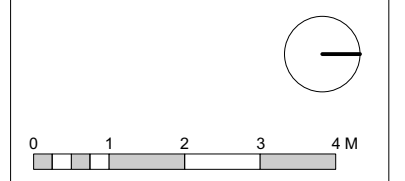

revision:

| | | |
|---|----------|--------------------------------------|
| A | 23/04/19 | Prelim Issue |
| B | 16/08/19 | Planning Permission |
| C | 21/02/20 | Wall adj. entrance reduced in height |
| | | |
| | | |
| | | |
| | | |



SQUARE FEET ARCHITECTS

A : 95 Bell St, London NW1 6TL
 T : 0207 431 4500
 E : studio@squarefeetarchitects.co.uk
 W : www.squarefeetarchitects.co.uk

drawing title:
PROPOSED SECTION BB'

client:
 Joe Harari

project:
**New House at rear of
 16 Frogna Gardens NW3 6UX**

date: May 19' scale: 1:100@A3

drawing number: **1908_L_035** revision: C

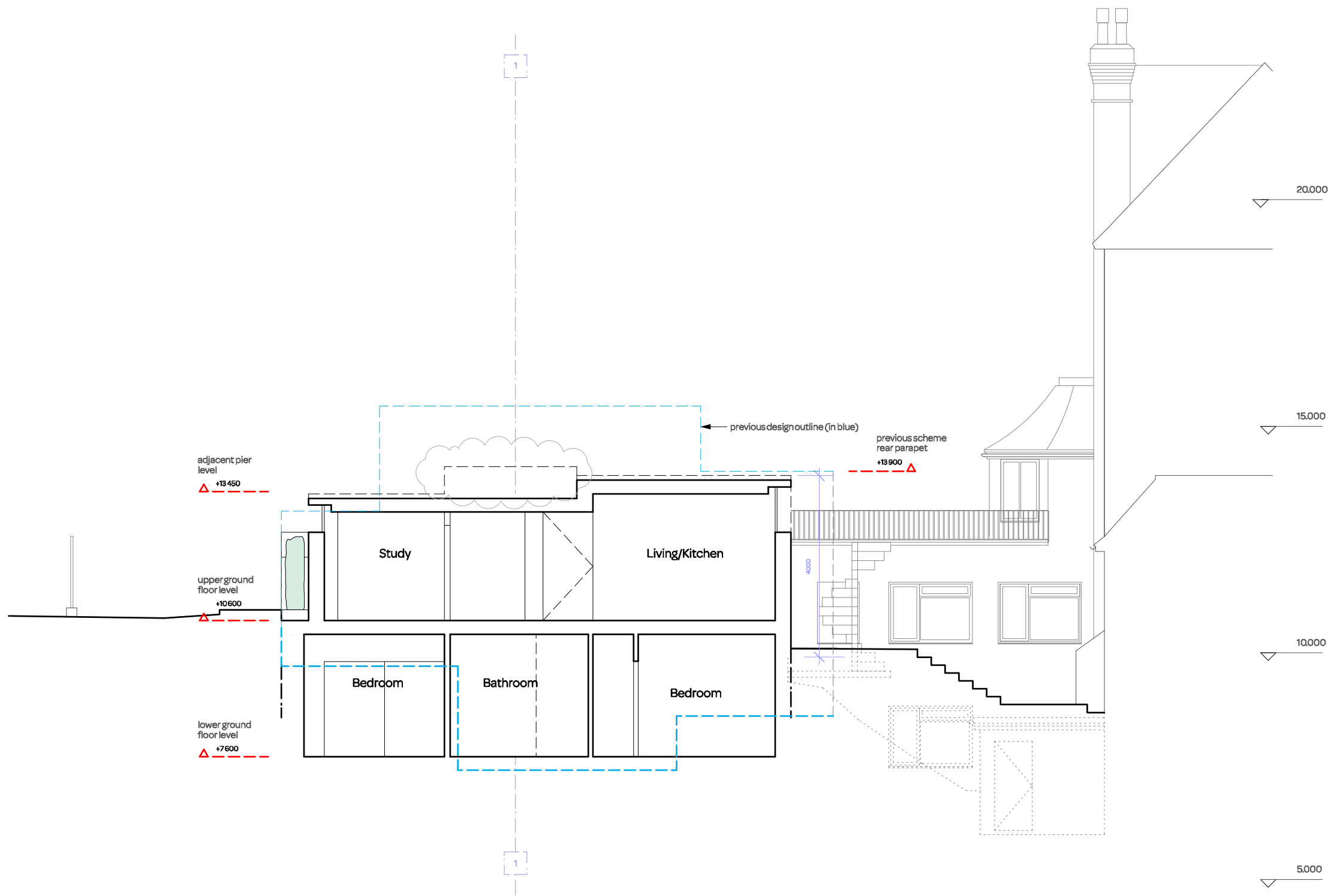

notes:

General notes:

1. Do not scale drawings. Dimensions govern.
2. All dimensions are in millimeters unless noted otherwise.
3. All dimensions shall be verified on site before proceeding with the work.
4. Square Feet Architects shall be notified in writing of any discrepancies.

Party Wall Act 1996:

Note: If the project progresses onto site without the involvement of Square Feet Architects the Client must seek advice prior to commencement of the planned works as detailed on the drawings to establish whether the works fall within the scope of the Act which required adjoining property owners to be served with a statutory notice.

C.D.M. Regulations 2015:

These drawings have been produced for the purpose of applying for Planning and Building Regulations only. If the project progresses on to site without the involvement of Square Feet Architects, the client and contractor must ensure that they fulfil the duties in respect of the construction (Design and Management) Regulations 1994. If advice is required please do not hesitate to contact Square Feet Architects.

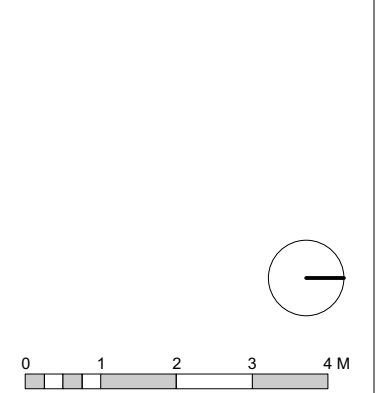

| | |
|-----------|---|
| revision: | |
| A | 29/04/19 Prelim Issue |
| B | 16/08/19 Planning Permission |
| C | 27/02/20 Wall adj. entrance reduced in height |
| | |
| | |
| | |
| | |



A : 95 Bell St, London NW16TL
 T : 0207 431 4500
 E : studio@squarefeetarchitects.co.uk
 W : www.squarefeetarchitects.co.uk

drawing title:
PROPOSED STREET ELEVATION

client:
 Joe Harari

project:
**New House at rear of
 16 Frogna Gardens NW3 6UX**

| | |
|------------------|--------------------|
| date: May 19' | scale: 1:100@A3 |
|------------------|--------------------|

| | |
|--------------------------------------|----------------|
| drawing number: 1908_L_036 | revision: C |
|--------------------------------------|----------------|

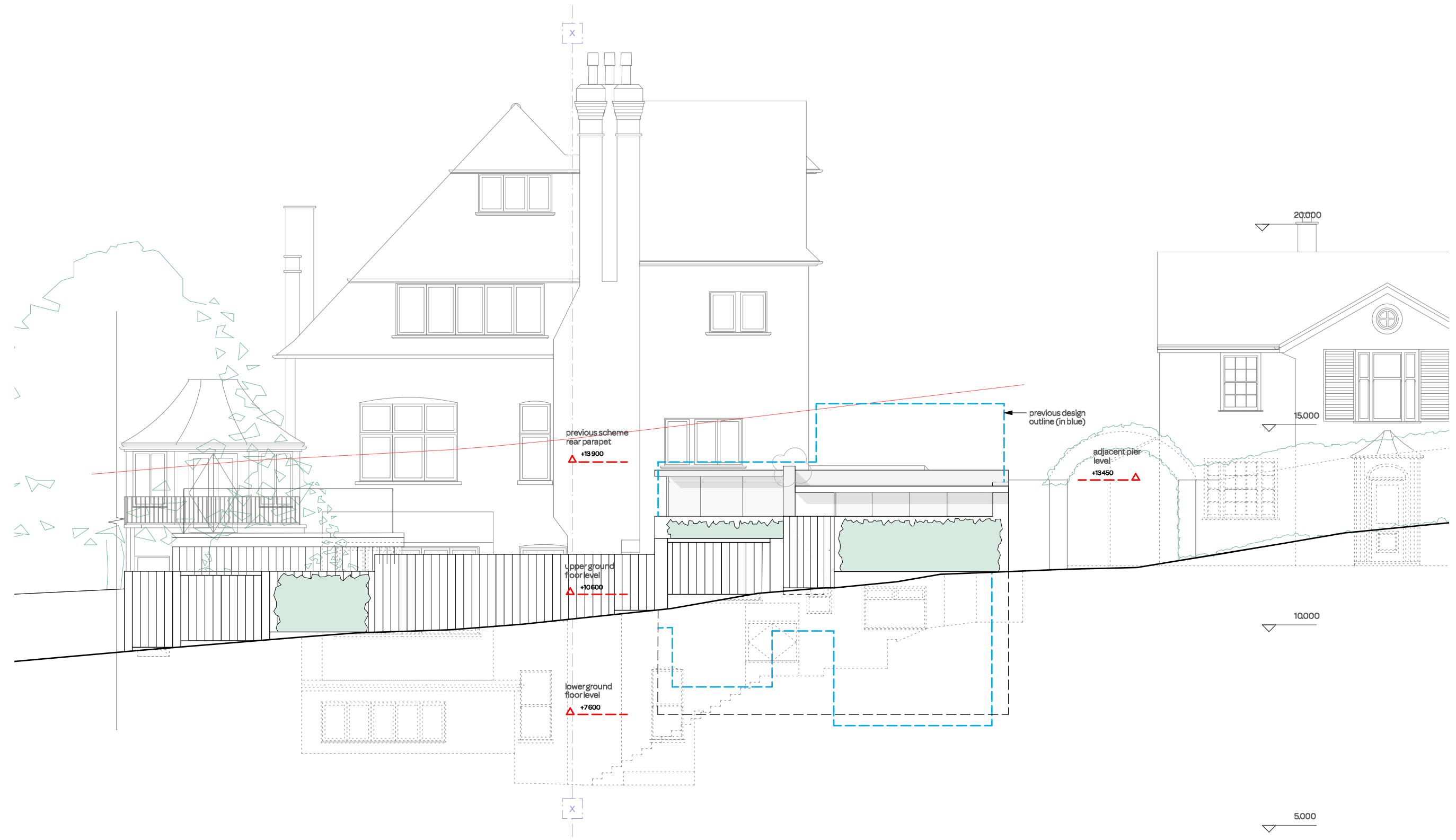

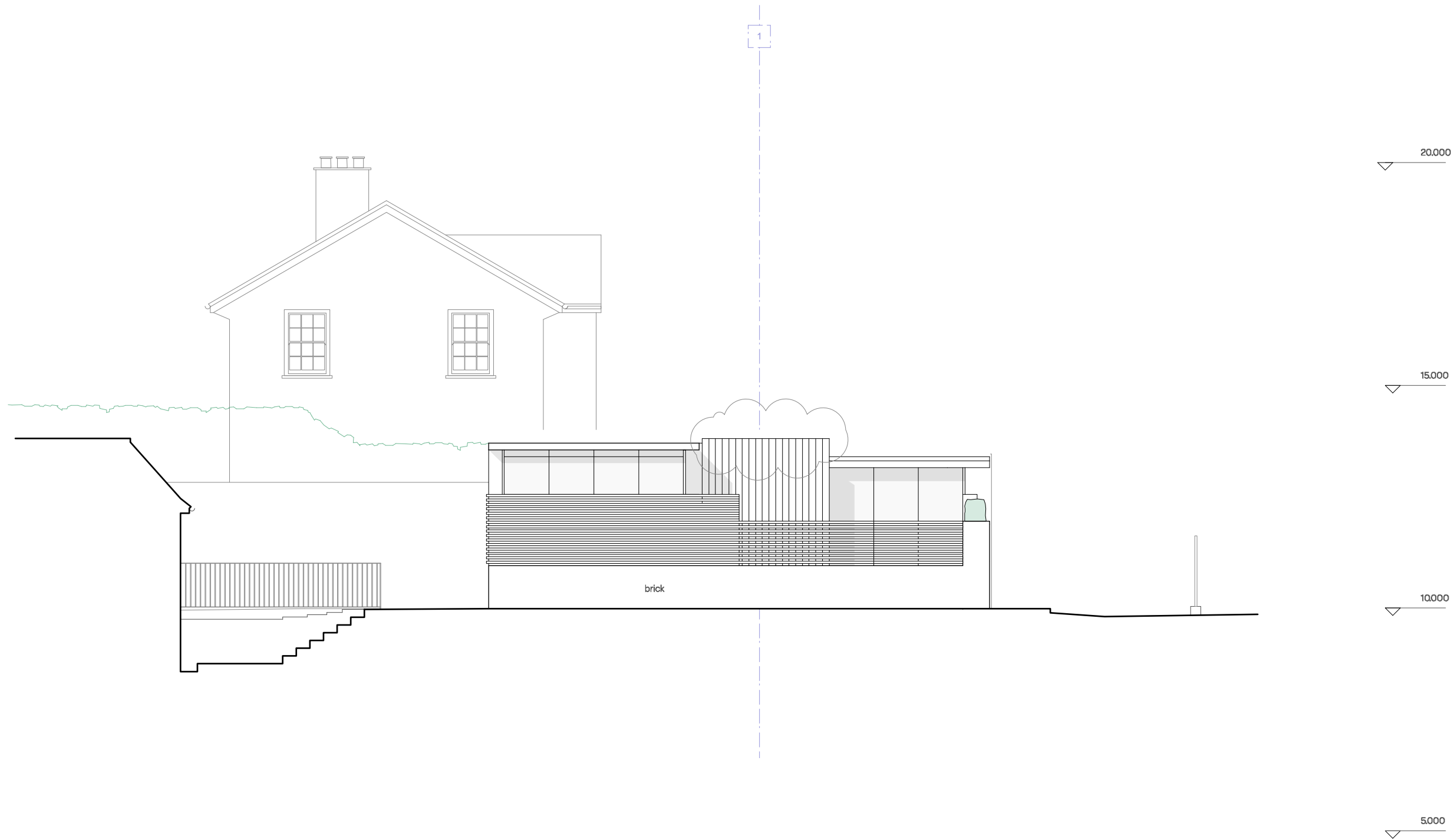

notes:

General notes:

1. Do not scale drawings. Dimensions govern.
2. All dimensions are in millimeters unless noted otherwise.
3. All dimensions shall be verified on site before proceeding with the work.
4. Square Feet Architects shall be notified in writing of any discrepancies.

Party Wall Act 1996:

Note: If the project progresses onto site without the involvement of Square Feet Architects the Client must seek advice prior to commencement of the planned works as detailed on the drawings to establish whether the works fall within the scope of the Act which required adjoining property owners to be served with a statutory notice.

C.D.M. Regulations 2015:

These drawings have been produced for the purpose of applying for Planning and Building Regulations only. If the project progresses on to site without the involvement of Square Feet Architects, the client and contractor must ensure that they fulfil the duties in respect of the construction (Design and Management) Regulations 1994. If advice is required please do not hesitate to contact Square Feet Architects.

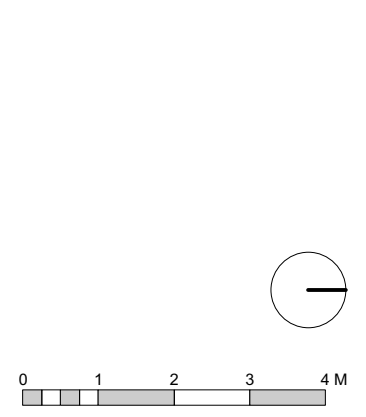

revision:

| | | |
|---|----------|--------------------------------------|
| A | 29/04/19 | Prelim Issue |
| B | 16/08/19 | Planning Permission |
| C | 21/02/20 | Wall adj. entrance reduced in height |
| | | |
| | | |
| | | |



A : 95 Bell St, London NW16TL
 T : 0207 431 4500
 E : studio@squarefeetarchitects.co.uk
 W : www.squarefeetarchitects.co.uk

drawing title:

PROPOSED SOUTH ELEVATION

client:

Joe Harari

project:

**New House at rear of
 16 Frogna Gardens NW3 6UX**

| | |
|---------|----------|
| date: | scale: |
| May 19' | 1:100@A3 |

| | |
|-------------------|-----------|
| drawing number: | revision: |
| 1908_L_037 | C |

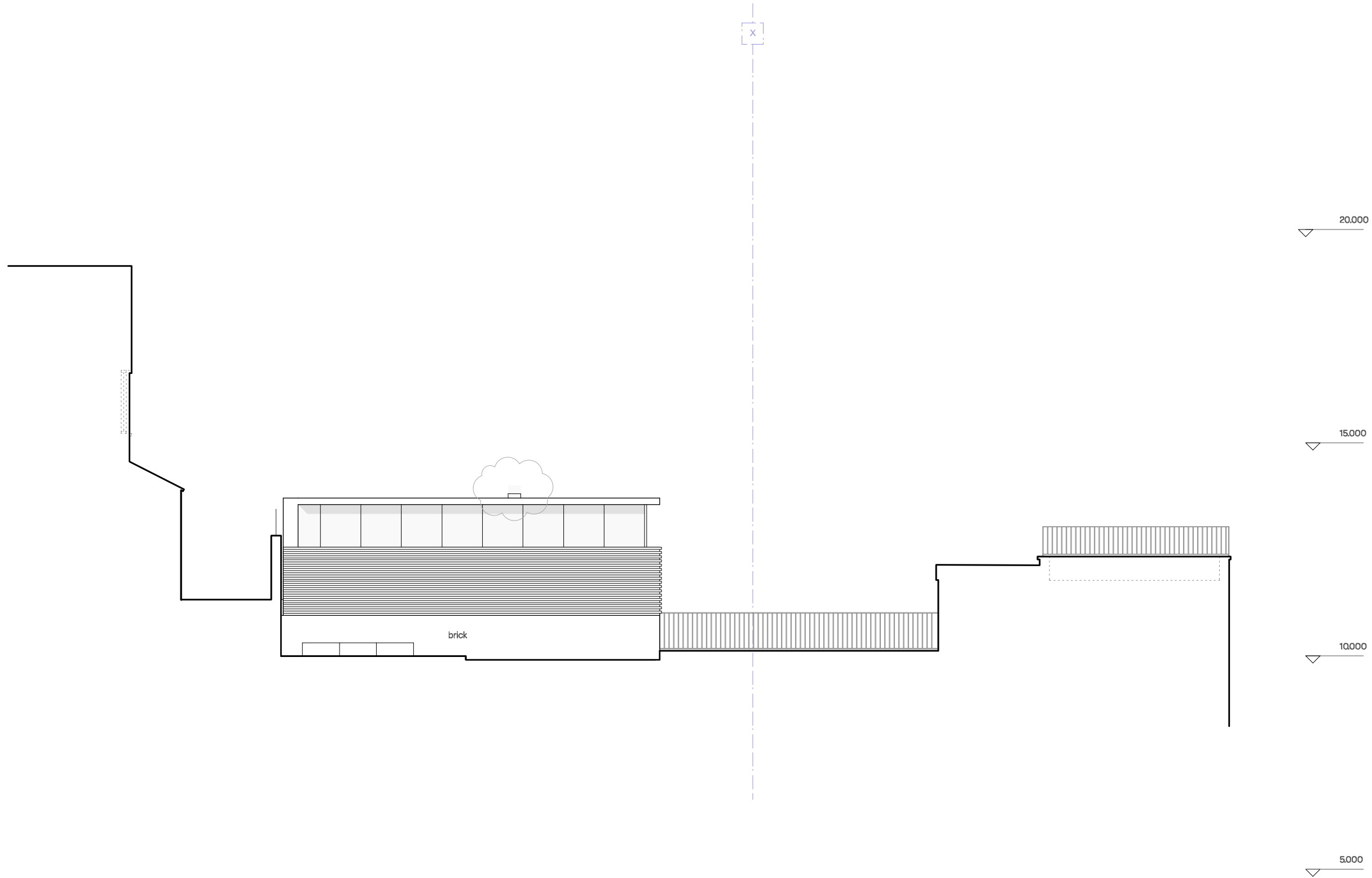

notes:

General notes:

1. Do not scale drawings. Dimensions govern.
2. All dimensions are in millimeters unless noted otherwise.
3. All dimensions shall be verified on site before proceeding with the work.
4. Square Feet Architects shall be notified in writing of any discrepancies.

Party Wall Act 1996:

Note: If the project progresses onto site without the involvement of Square Feet Architects the Client must seek advice prior to commencement of the planned works as detailed on the drawings to establish whether the works fall within the scope of the Act which required adjoining property owners to be served with a statutory notice.

C.D.M. Regulations 2015:

These drawings have been produced for the purpose of applying for Planning and Building Regulations only. If the project progresses on to site without the involvement of Square Feet Architects, the client and contractor must ensure that they fulfil the duties in respect of the construction (Design and Management) Regulations 1994. If advice is required please do not hesitate to contact Square Feet Architects.

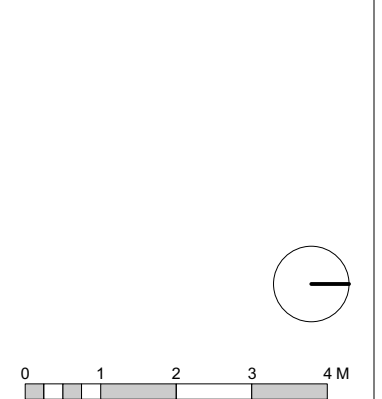

revision:

| | | |
|---|----------|--------------------------------------|
| A | 29/04/19 | Prelim Issue |
| B | 16/08/19 | Planning Permission |
| C | 21/02/20 | Wall adj. entrance reduced in height |
| | | |
| | | |
| | | |



A : 95 Bell St, London NW16TL
 T : 0207 431 4500
 E : studio@squarefeetarchitects.co.uk
 W : www.squarefeetarchitects.co.uk

drawing title:
PROPOSED REAR ELEVATION

client:
 Joe Harari

project:
**New House at rear of
 16 Frogna Gardens NW3 6UX**

| | |
|------------------|--------------------|
| date: May 19' | scale: 1:100@A3 |
|------------------|--------------------|

| | |
|--------------------------------------|----------------|
| drawing number: 1908_L_038 | revision: C |
|--------------------------------------|----------------|

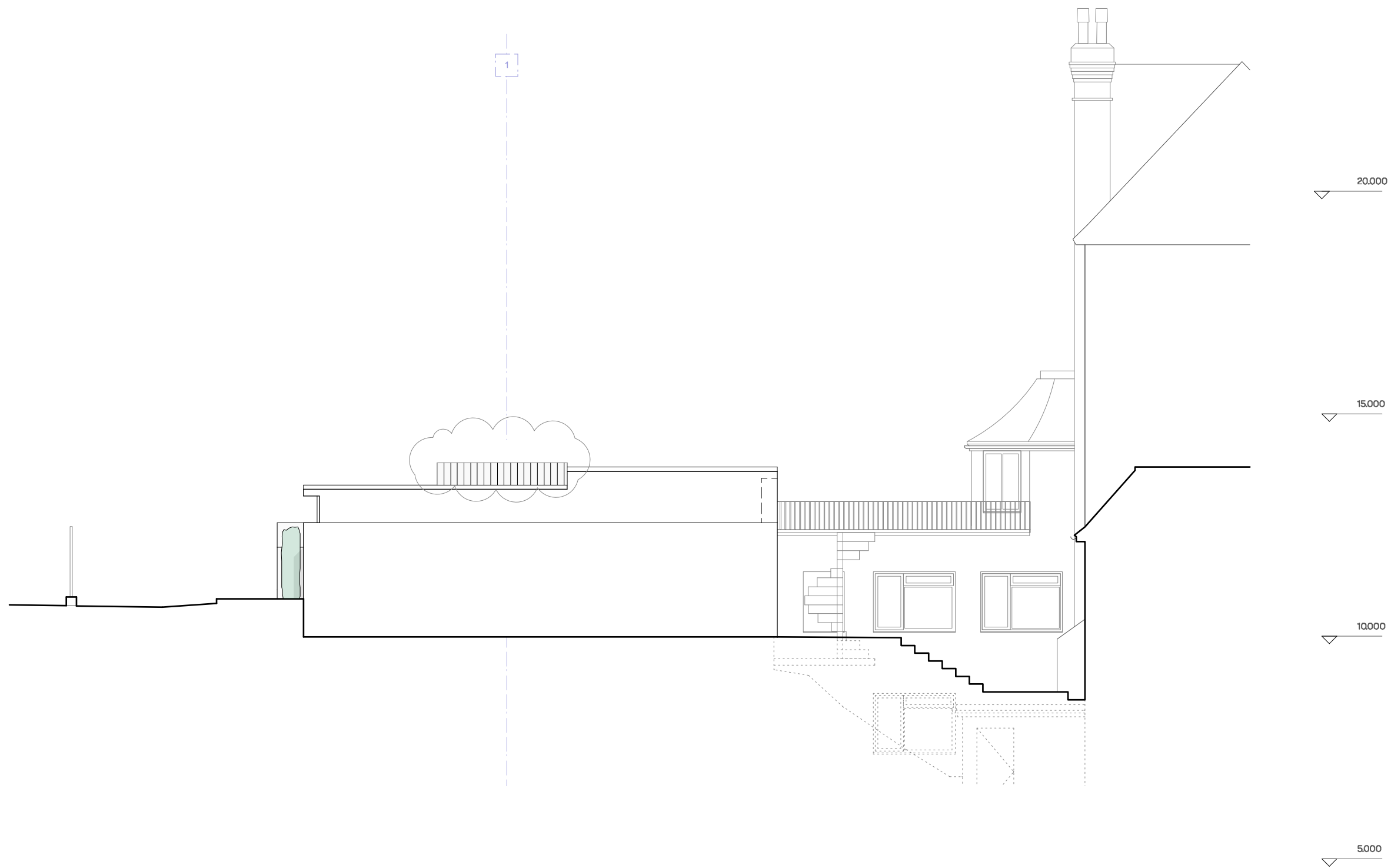

notes:

General notes:

1. Do not scale drawings. Dimensions govern.
2. All dimensions are in millimeters unless noted otherwise.
3. All dimensions shall be verified on site before proceeding with the work.
4. Square Feet Architects shall be notified in writing of any discrepancies.

Party Wall Act 1996:

Note: If the project progresses onto site without the involvement of Square Feet Architects the Client must seek advice prior to commencement of the planned works as detailed on the drawings to establish whether the works fall within the scope of the Act which required adjoining property owners to be served with a statutory notice.

C.D.M. Regulations 2015:

These drawings have been produced for the purpose of applying for Planning and Building Regulations only. If the project progresses on to site without the involvement of Square Feet Architects, the client and contractor must ensure that they fulfil the duties in respect of the construction (Design and Management) Regulations 1994. If advice is required please do not hesitate to contact Square Feet Architects.



| revision: | |
|-----------|---|
| A | 29/04/19 Prelim Issue |
| B | 16/08/19 Planning Permission |
| C | 21/02/20 Wall adj. entrance reduced in height |
| | |
| | |
| | |



SQUARE FEET ARCHITECTS

A : 95 Bell St, London NW16TL
 T : 0207 431 4500
 E : studio@squarefeetarchitects.co.uk
 W : www.squarefeetarchitects.co.uk

drawing title:

PROPOSED NORTH ELEVATION

client:

Joe Harari

project:

**New House at rear of
 16 Frogna Gardens NW3 6UX**

| | |
|---------|----------|
| date: | scale: |
| May 19' | 1:100@A3 |

| | |
|-------------------|-----------|
| drawing number: | revision: |
| 1908_L_039 | C |

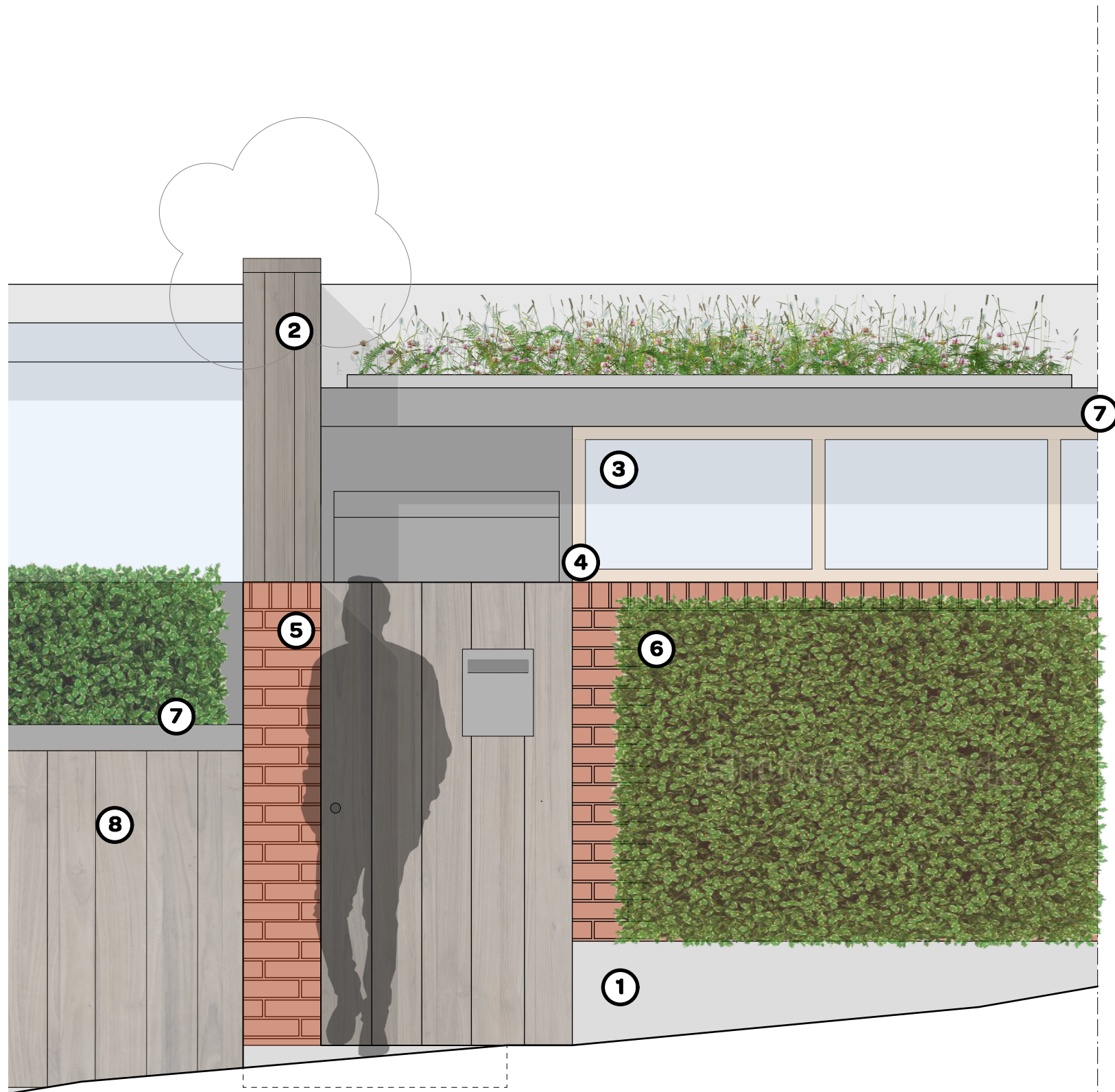

INDICATIVE MATERIALS PALETTE

- 1. Landscaping - porous granite setts, paving & plinth facing
- 2. Timber Cladding - charred larch or similar
- 3. Glazing - high performance double/triple glazed
- 4. Window framing - anodized aluminium; indicatively metallic coloured
- 5. Brickwork - 'to match' / sympathetic with existing Froggnal Gardens properties
- 6. Green roofs and landscaping - sedum and wildflower greenroofs and variegated hedging
- 7. Trims - anthracite zinc or similar capping / flashings etc
- 8. Fencing - timber

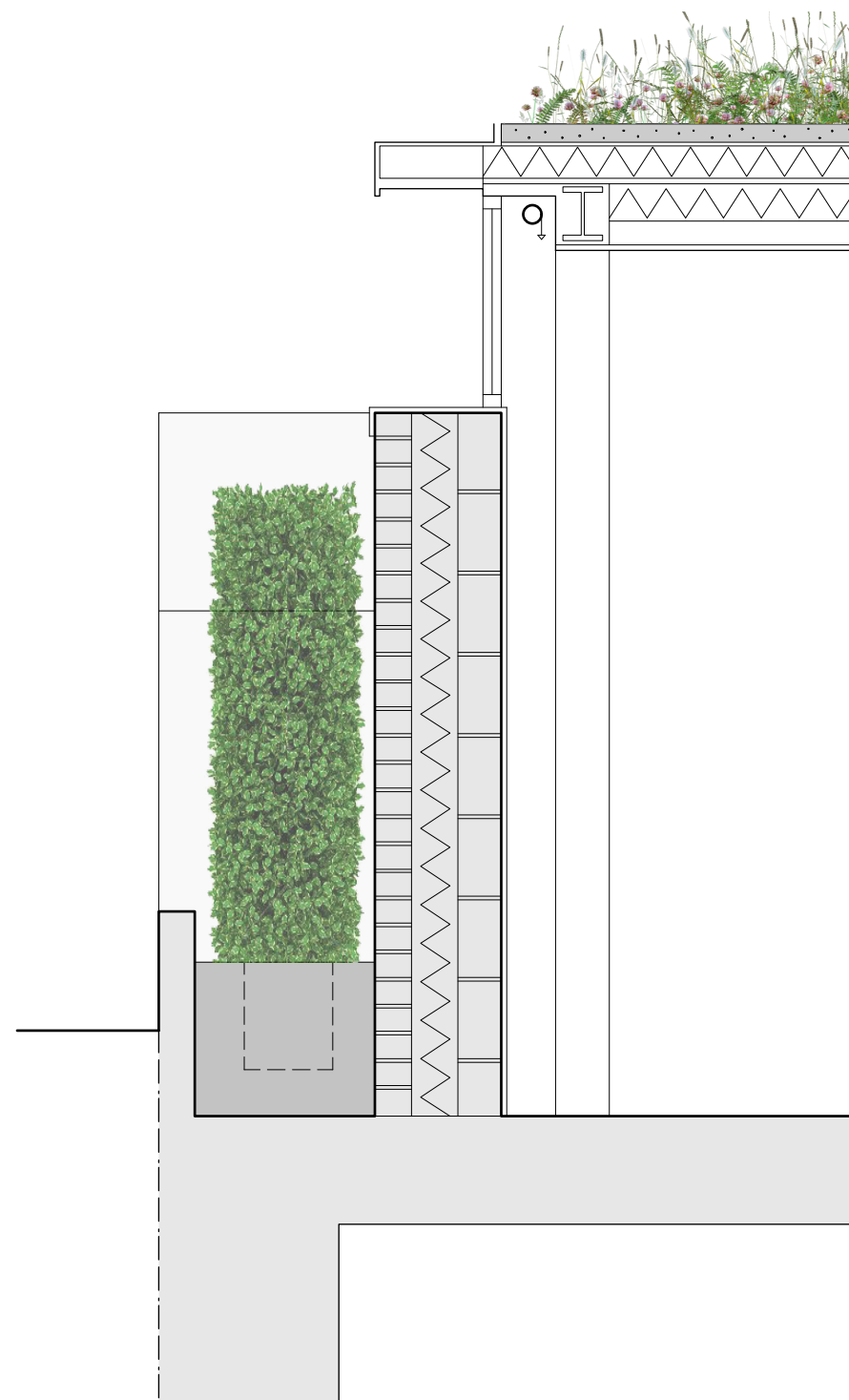

notes:

General notes:

- 1. Do not scale drawings. Dimensions govern.
- 2. All dimensions are in millimeters unless noted otherwise.
- 3. All dimensions shall be verified on site before proceeding with the work.
- 4. Square Feet Architects shall be notified in writing of any discrepancies.

Party Wall Act 1996:

Note: If the project progresses onto site without the involvement of Square Feet Architects the Client must seek advice prior to commencement of the planned works as detailed on the drawings to establish whether the works fall within the scope of the Act which required adjoining property owners to be served with a statutory notice.

C.D.M. Regulations 2015:

These drawings have been produced for the purpose of applying for Planning and Building Regulations only. If the project progresses on to site without the involvement of Square Feet Architects, the client and contractor must ensure that they fulfil the duties in respect of the construction (Design and Management) Regulations 1994. If advice is required please do not hesitate to contact Square Feet Architects.

| revision: | |
|-----------|---|
| A | 23/04/19 Prelim Issue |
| B | 16/08/19 Planning Permission |
| C | 21/02/20 Wall adj. entrance reduced in height |
| | |
| | |
| | |
| | |
| | |



SQUARE FEET ARCHITECTS

A : 95 Bell St, London NW1 6TL
 T : 0207 431 4500
 E : studio@squarefeetarchitects.co.uk
 W : www.squarefeetarchitects.co.uk

drawing title:
1:20 SECT/ELEVATION

client:
 Joe Harari

project:
New House at rear of 16 Froggnal Gardens NW3 6UX

| | |
|------------------|--------------------|
| date: May 19' | scale: 1:100@A3 |
|------------------|--------------------|

| | |
|--------------------------------------|----------------|
| drawing number: 1908_L_046 | revision: C |
|--------------------------------------|----------------|