

- Removed fabric
- Proposed Garden Basement Extension (21 sqm)

CHAN + EAYRS 111 Frognal, Hampstead NW3 6XR			
Zoe Chan Eayrs and Merlin Eayrs			
Project : 111 Frognal			
TITLE : EXISTING LOWER GROUND FLOOR PLAN : PROPOSED LOWER GROUND FLOOR PLAN			
Date 14.02.2020	Scale 1:50 @A0	Drawing No. P2.LG	Rev.08
			

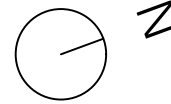
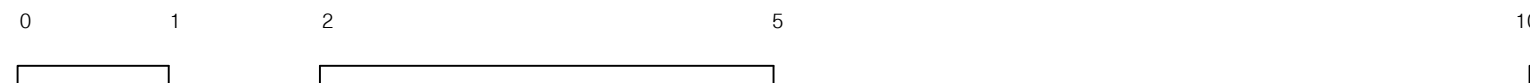
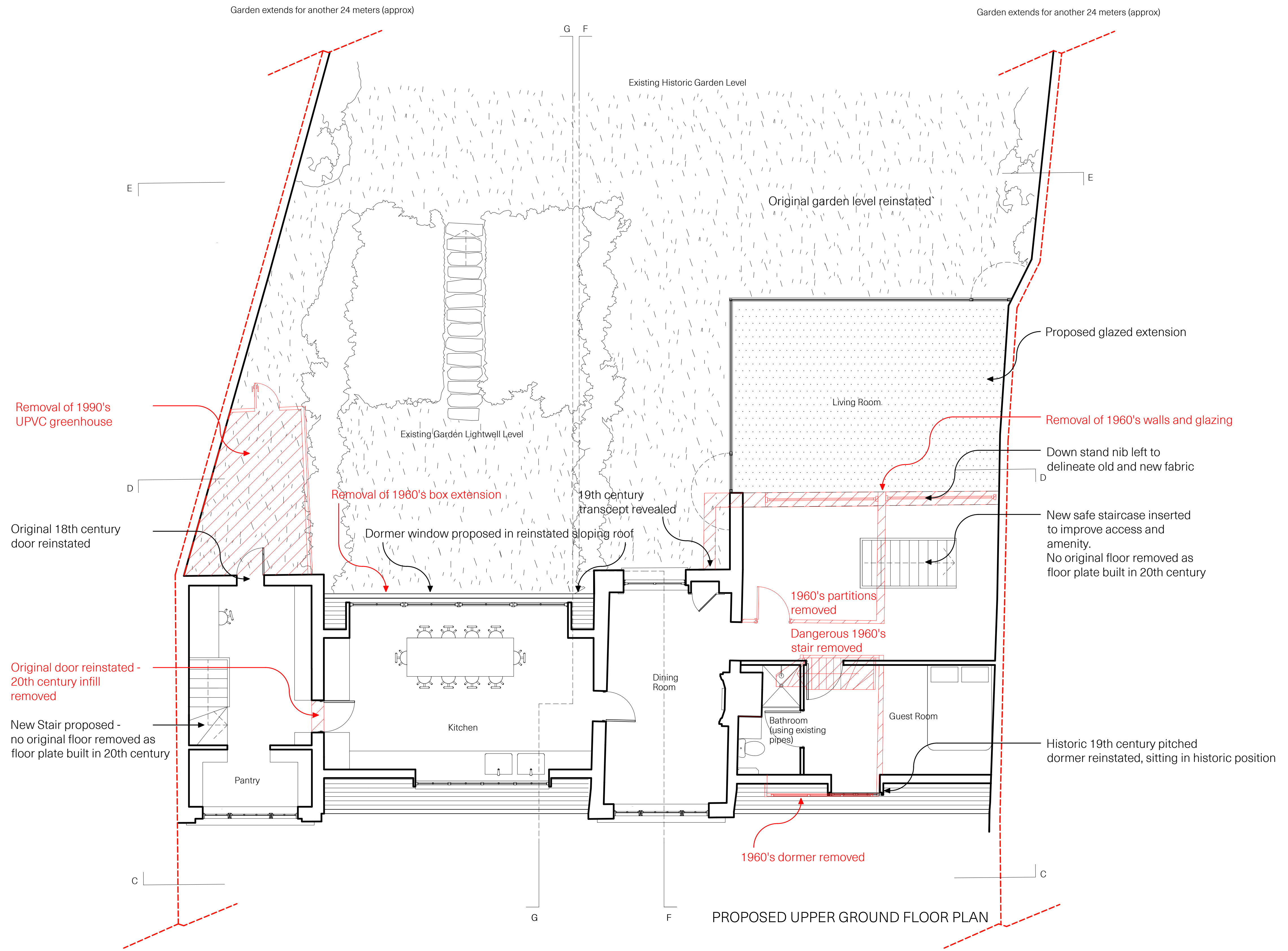
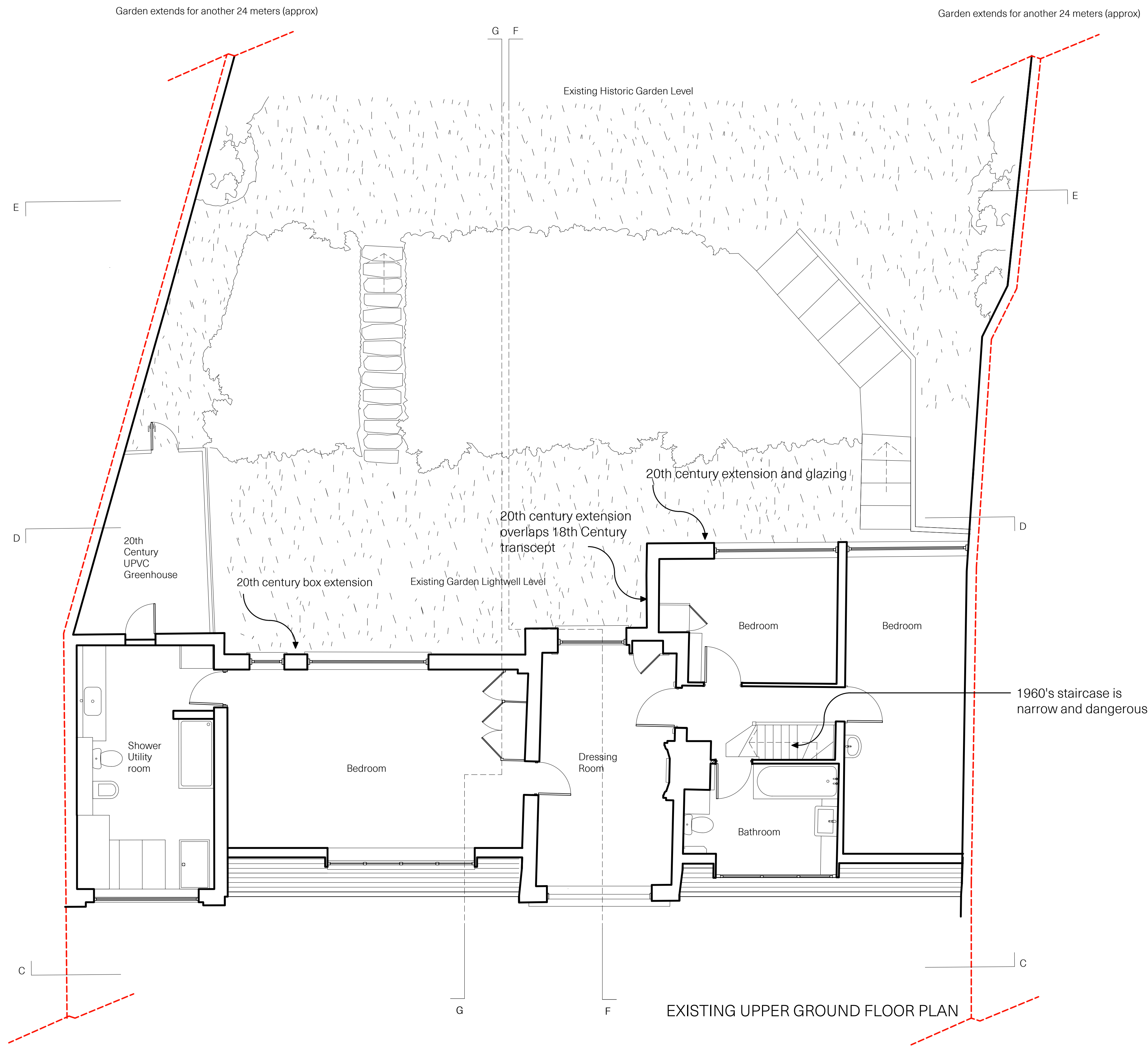
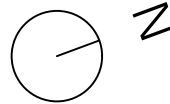

- Removed fabric (-8.7 sq m)
- Proposed Rear Extension (30 sqm)

CHAN + EAYRS 111 Frogna, Hampstead NW3 6XR		
Zoe Chan Eayrs and Merlin Eayrs		
Project : 111 Frogna		
TITLE : EXISTING UPPER GROUND FLOOR PLAN : PROPOSED UPPER GROUND FLOOR PLAN		
Date 14.02.2020	Scale 1:50 @A0	Drawing No. P2.UG
		Rev.08
<div><div>0</div><div>1</div><div>2</div><div>5</div><div>10</div></div>		



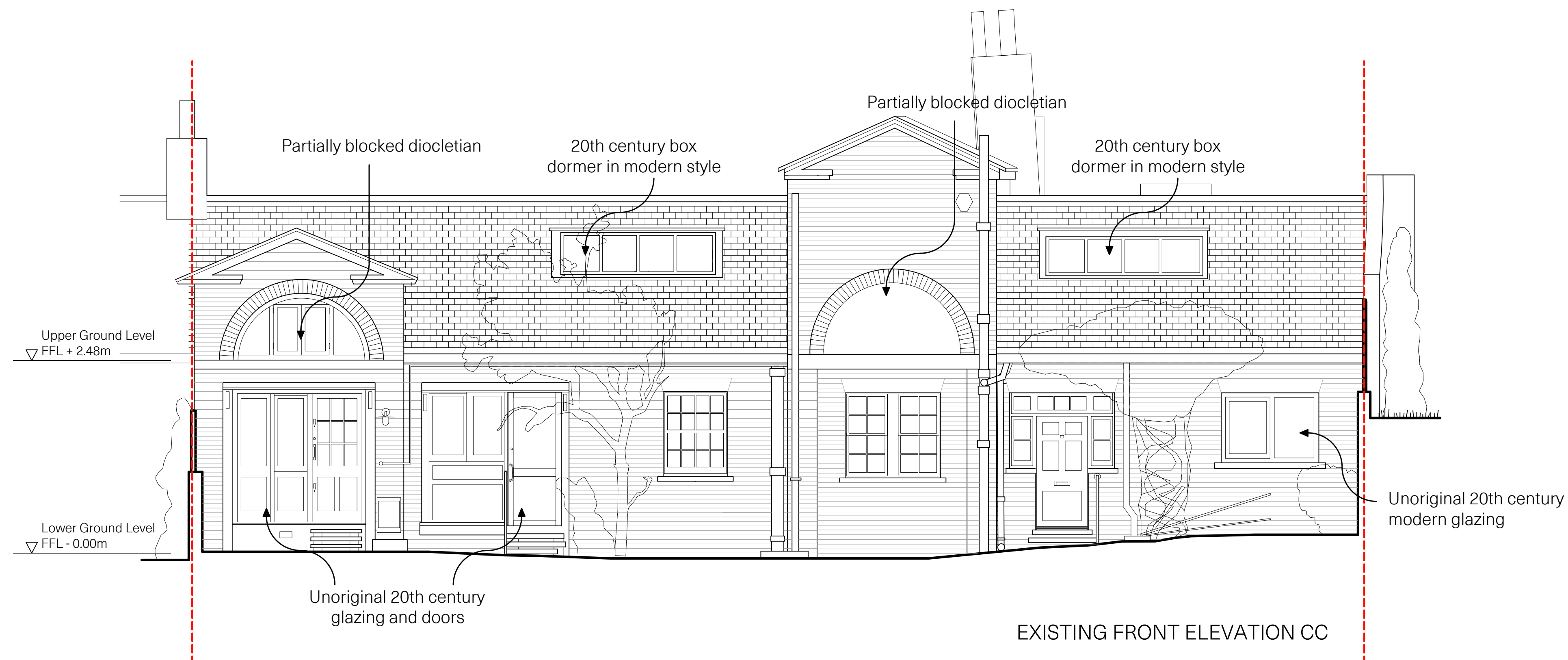
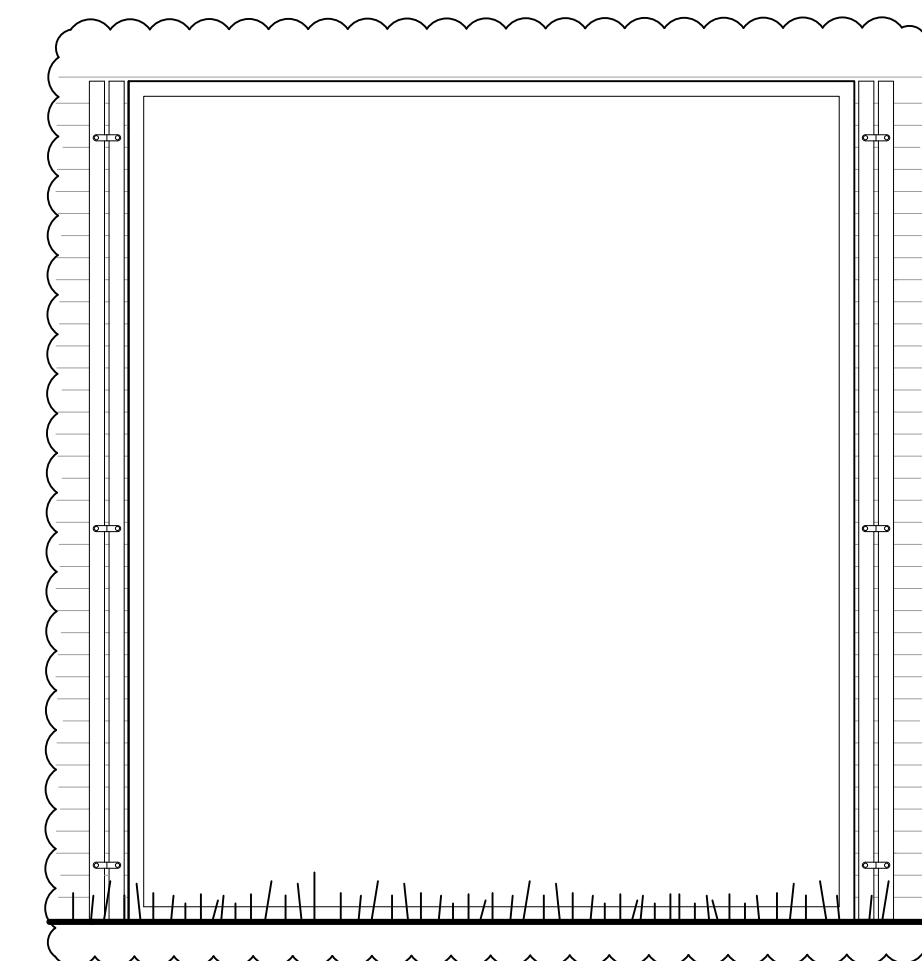
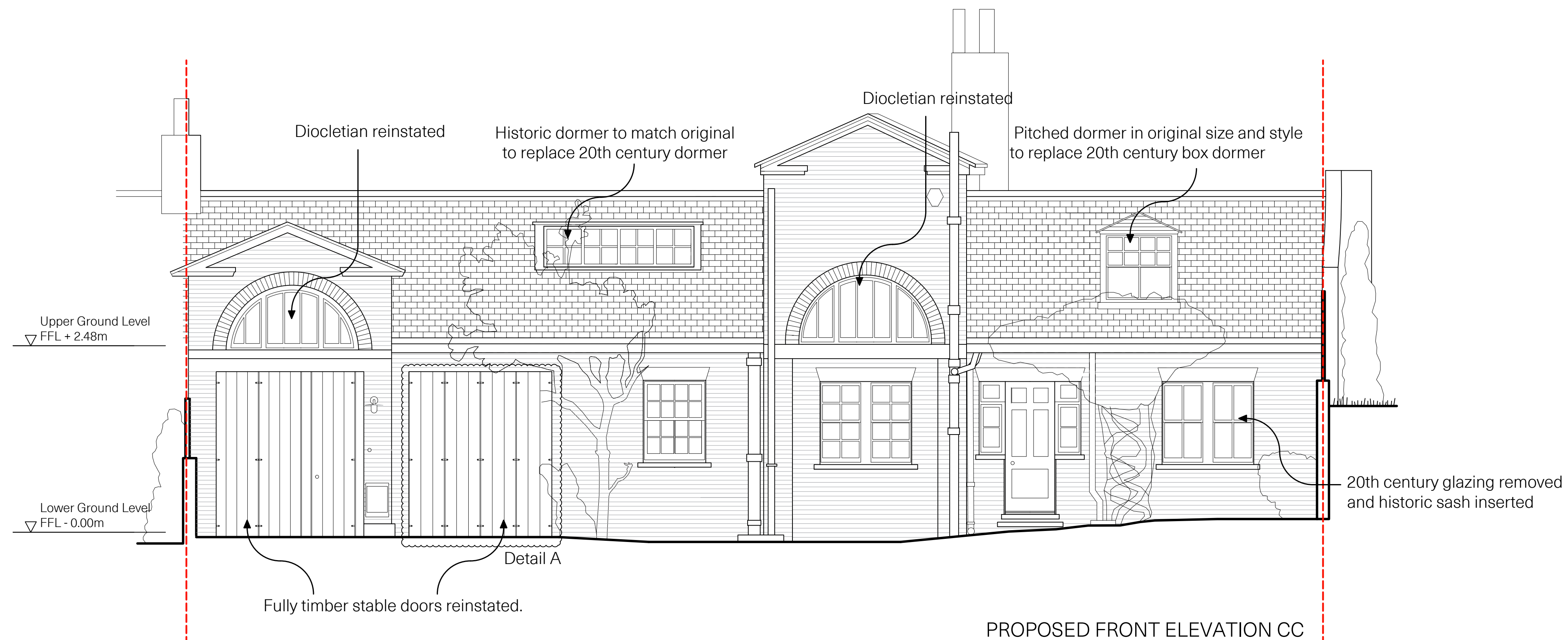

PHOTO OF FRONT ELEVATION IN 1949 (PRIOR TO LISTING AND SUBDIVISION OF FROGNAL GROVE). Source : Country life



DETAIL A:  
STABLE DOOR GLAZING WITH SHUTTERS OPEN

Fully glazed pivoting panel behind timber shutters. When open these apertures appear as open voids to give most authentic reconstruction of original condition as a stable.

CHAN + EAYRS  
111 Frognal, Hampstead NW3 6XR

Zoe Chan Eayrs and Merlin Eayrs

Project : 111 Frognal

TITLE : EXISTING FRONT ELEVATION CC  
: PROPOSED FRONT ELEVATION CC

Date 14.02.2020 Scale 1:50 @A1 Drawing No. E1.CC Rev.08

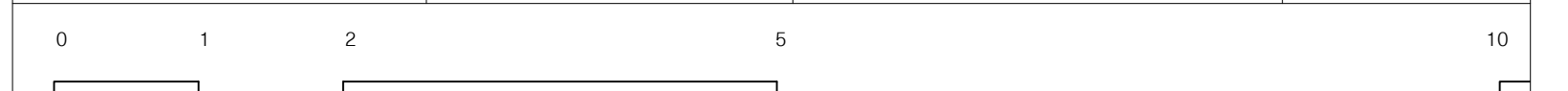



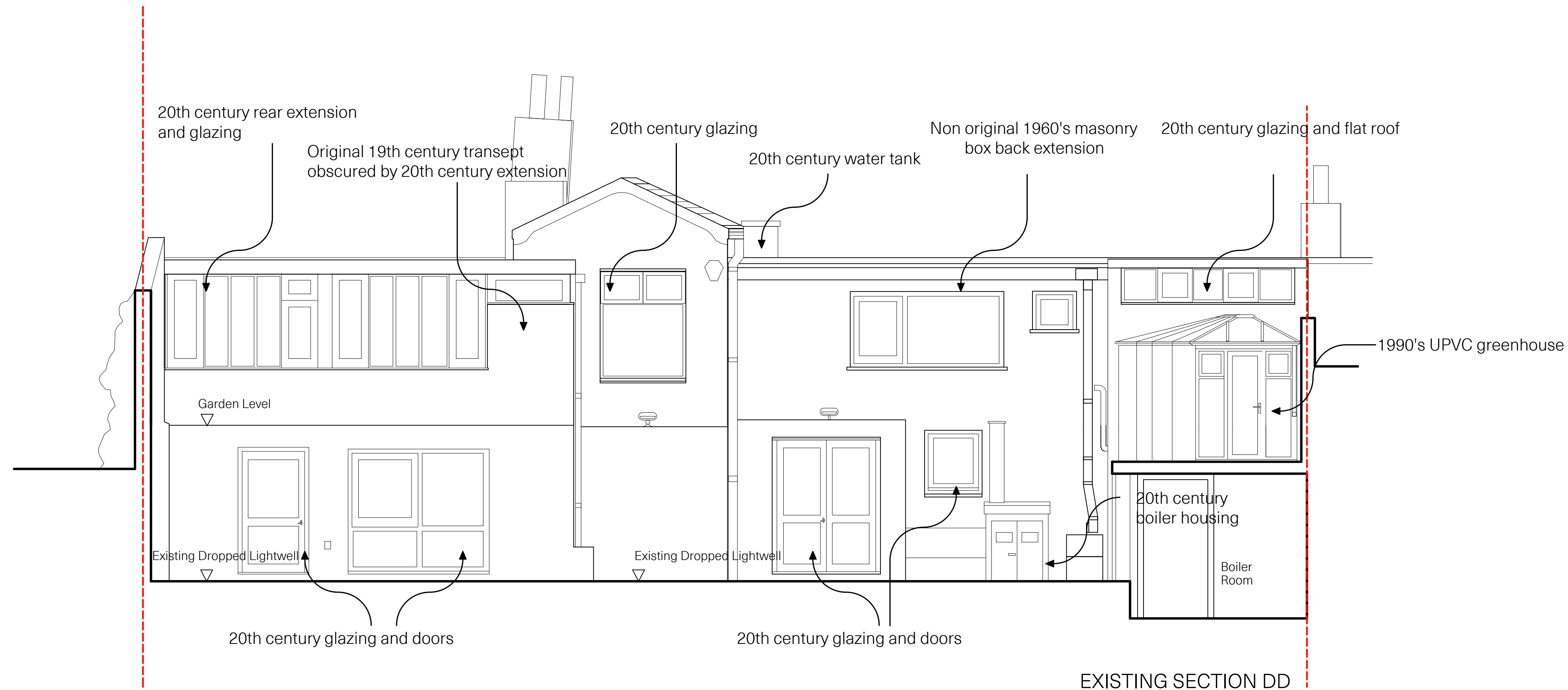

REAR DORMER REFERENCE  
The Admirals House NW3 Rear dormer reference.

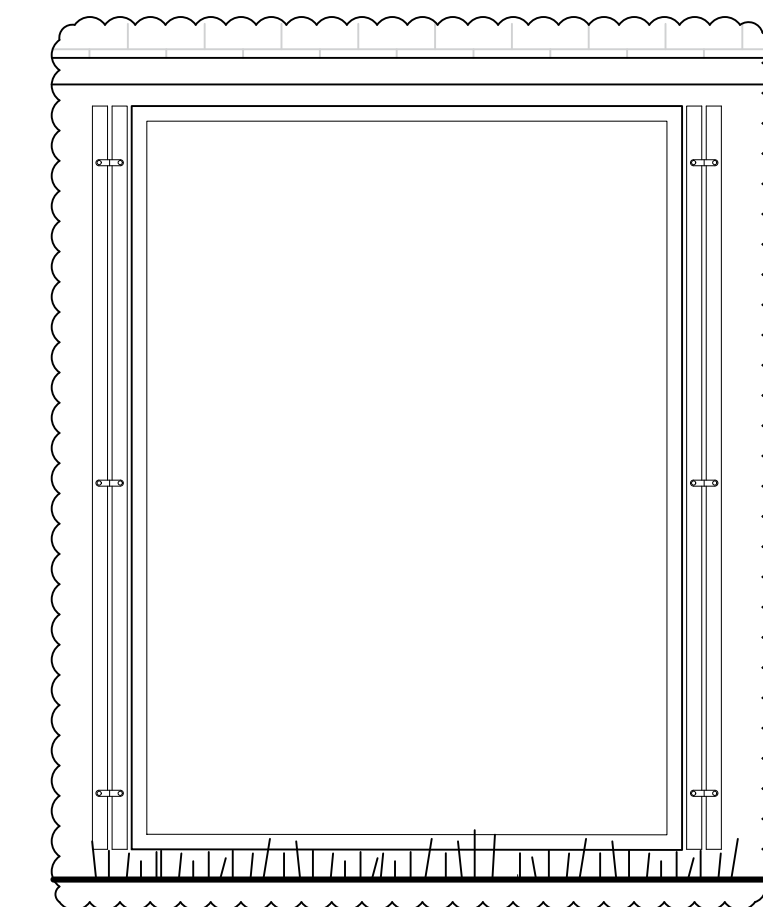

DETAIL B:  
STABLE DOOR GLAZING WITH SHUTTERS OPEN  
Fully glazed pivoting panel behind timber shutters. When open these apertures appear as open voids to give most authentic reconstruction of original condition as a stable.

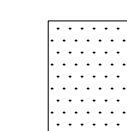

Proposed Rear Extension

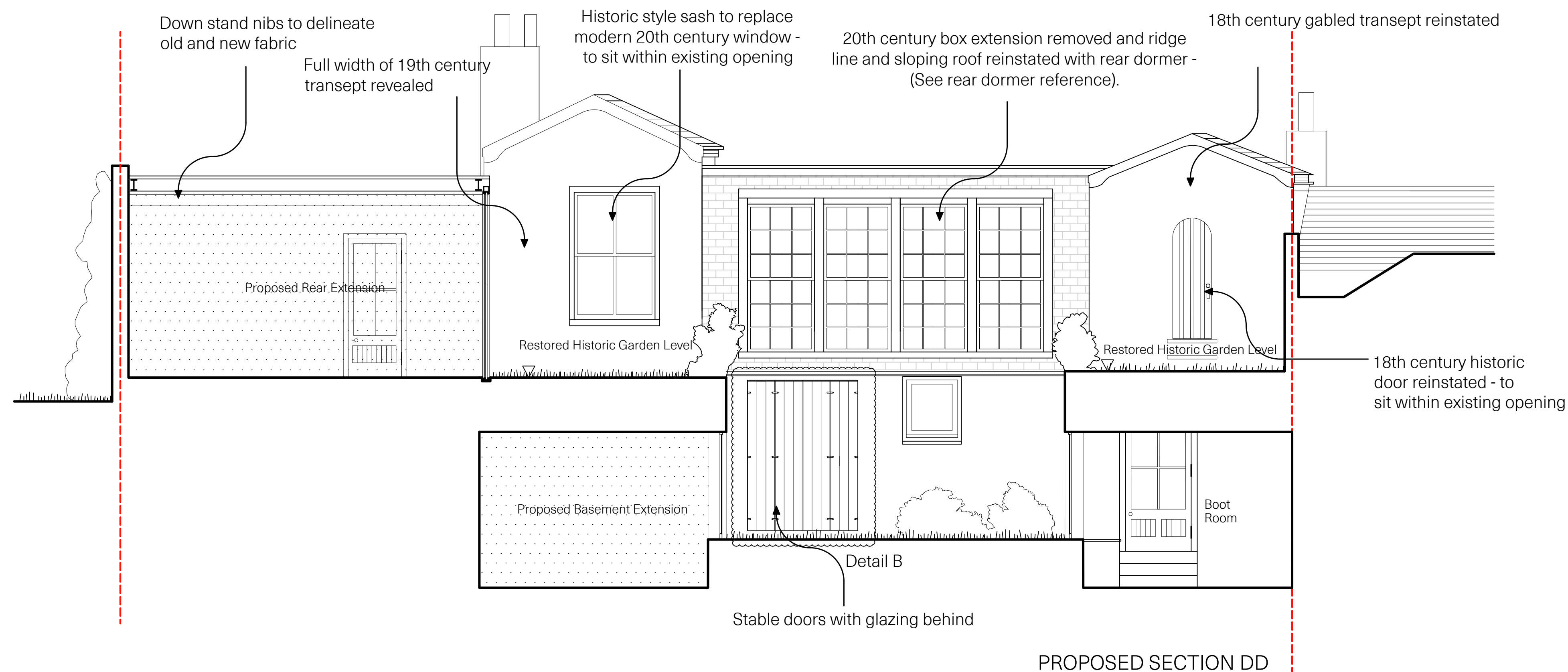



CHAN + EAYRS 111 Frognal, Hampstead NW3 6XR			
Zoe Chan Eayrs and Merlin Eayrs			
Project : 111 Frognal			
TITLE : EXISTING SECTION DD : PROPOSED SECTION DD			
Date 14.02.2020	Scale 1:50 @A1	Drawing No. S1.DD	Rev.08
<div>012510</div>			

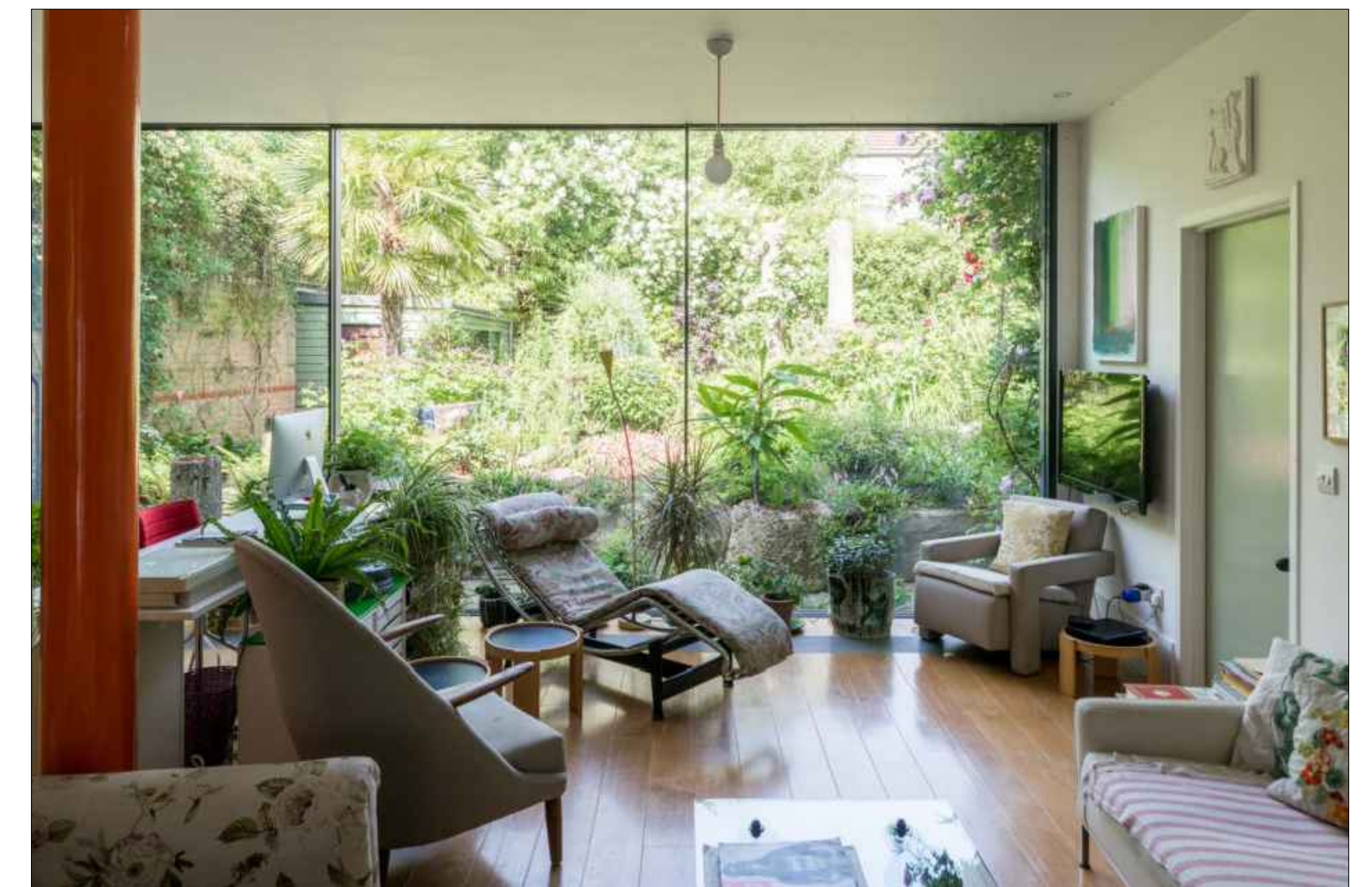
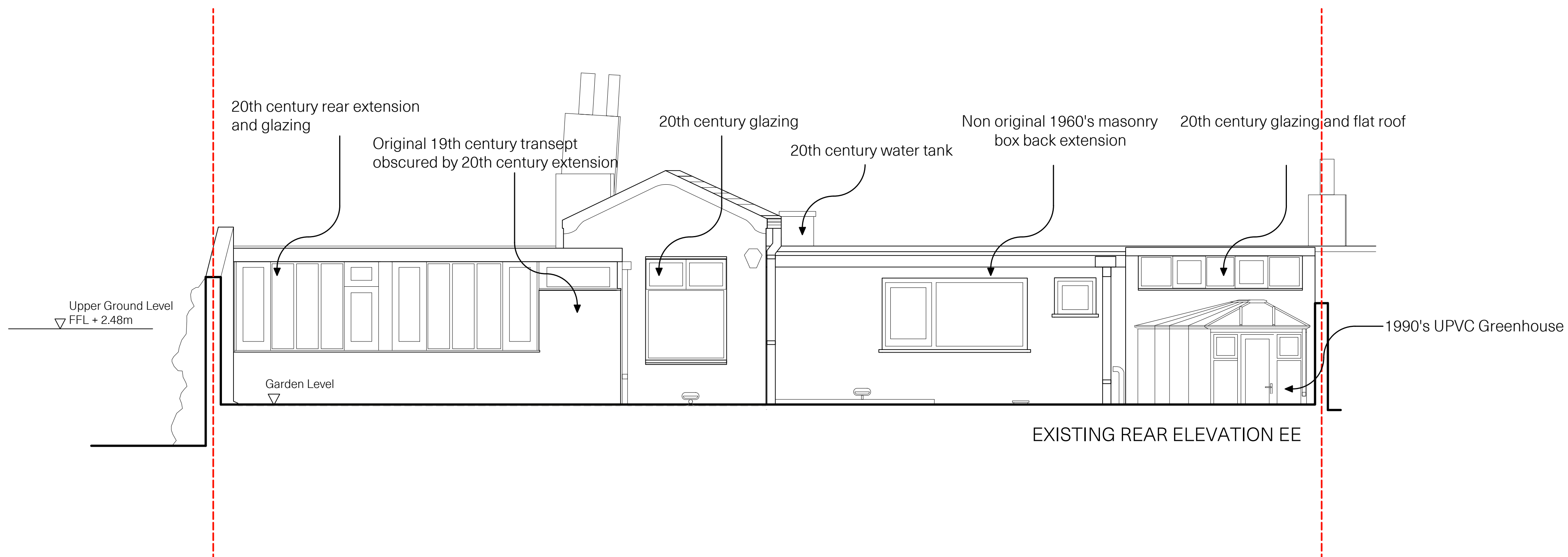

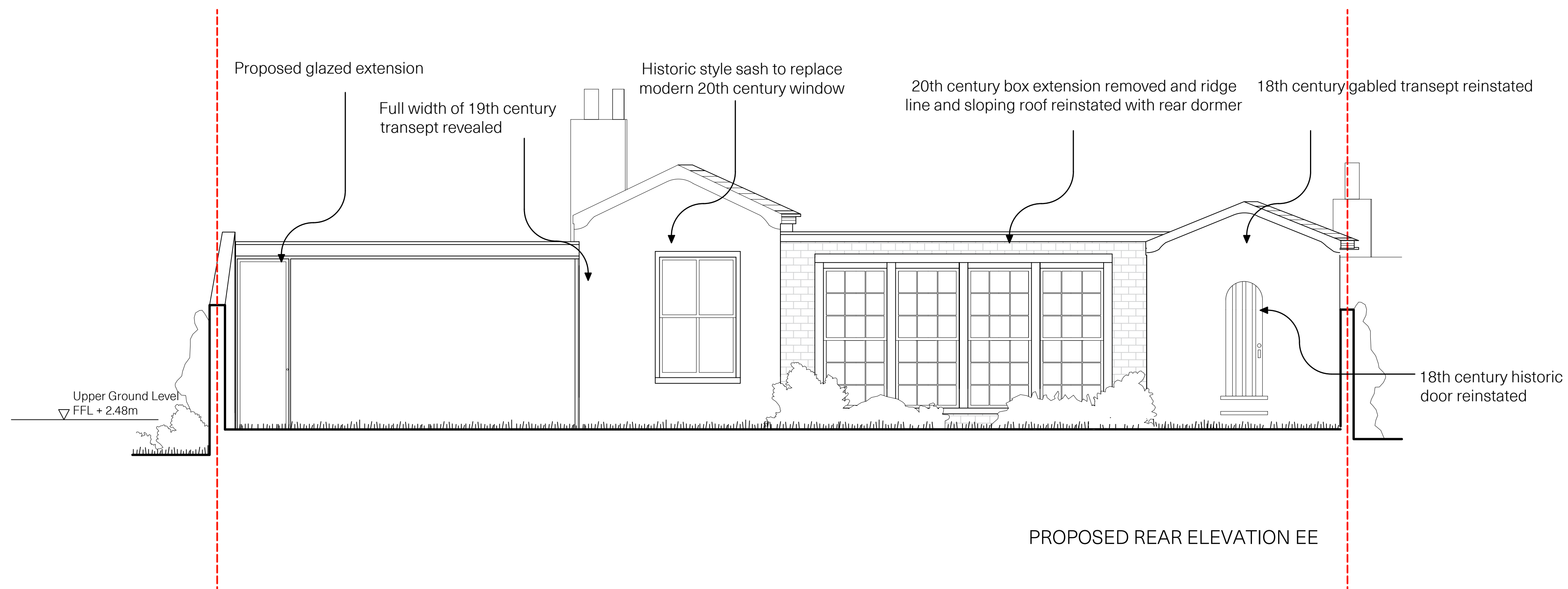

REAR EXTENSION GLAZING REFERENCE

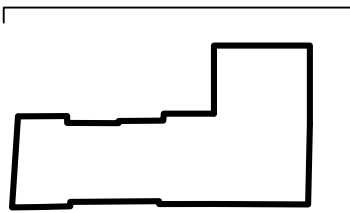

CHAN + EAYRS 111 Frognal, Hampstead NW3 6XR			
Zoe Chan Eayrs and Merlin Eayrs			
Project : 111 Frognal			
TITLE : EXISTING REAR ELEVATION EE : PROPOSED REAR ELEVATION EE			
Date 14.02.2020	Scale 1:50 @A1	Drawing No.E2.EE	Rev.08
<div>012510</div> 			

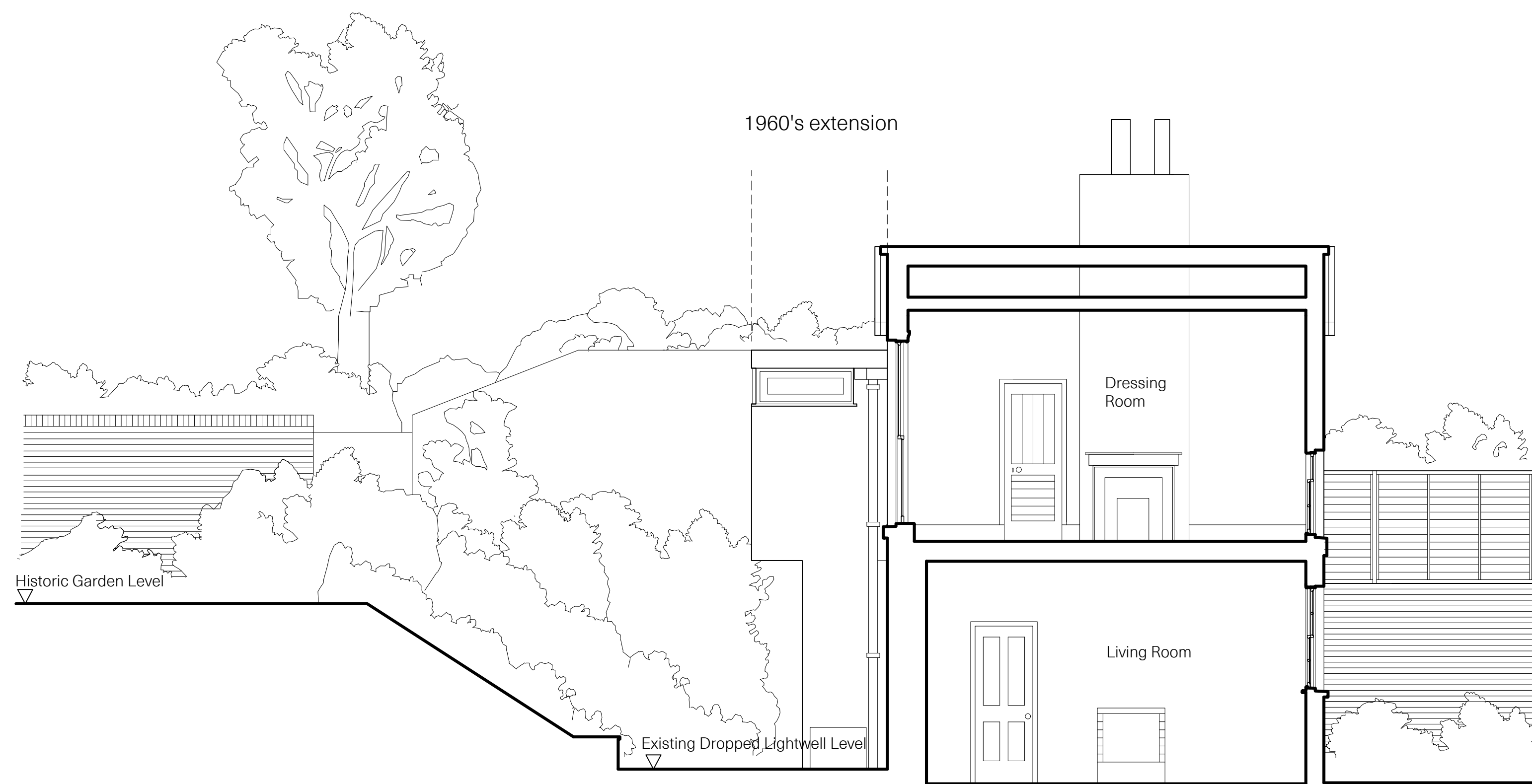

EXISTING SECTION FF

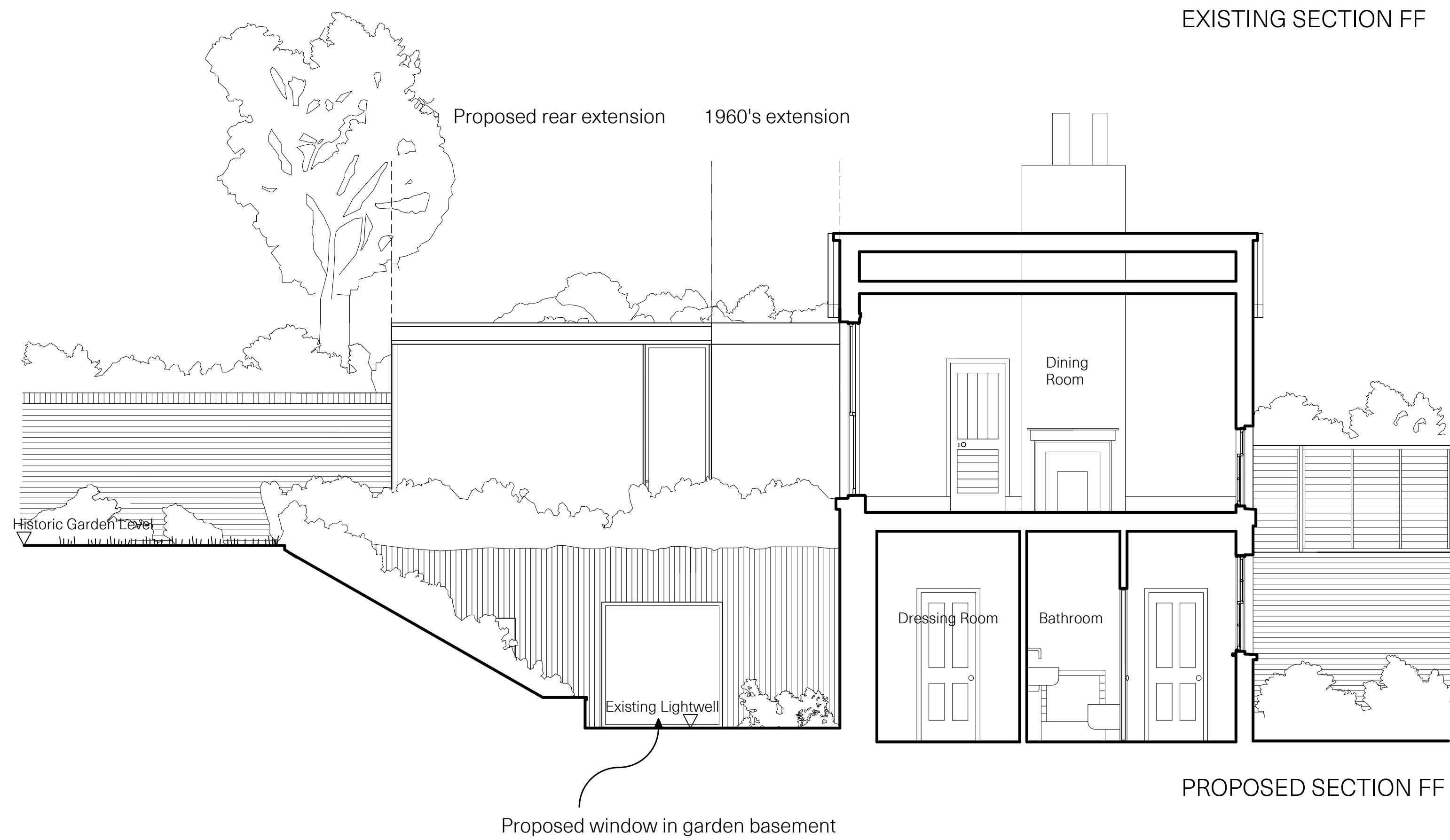

PROPOSED SECTION FF

CHAN + EAYRS  
111 Frognal, Hampstead NW3 6XR

Zoe Chan Eayrs and Merlin Eayrs

Project : 111 Frognal

TITLE : EXISTING SECTION FF  
: PROPOSED SECTION FF

Date 14.02.2019

Scale 1:50 @A1

Drawing No. S2.FF

Rev.08

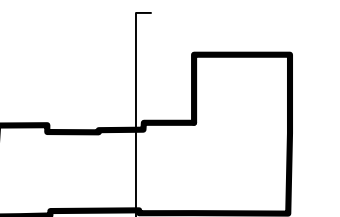
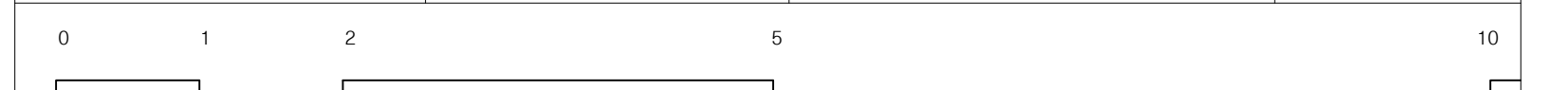



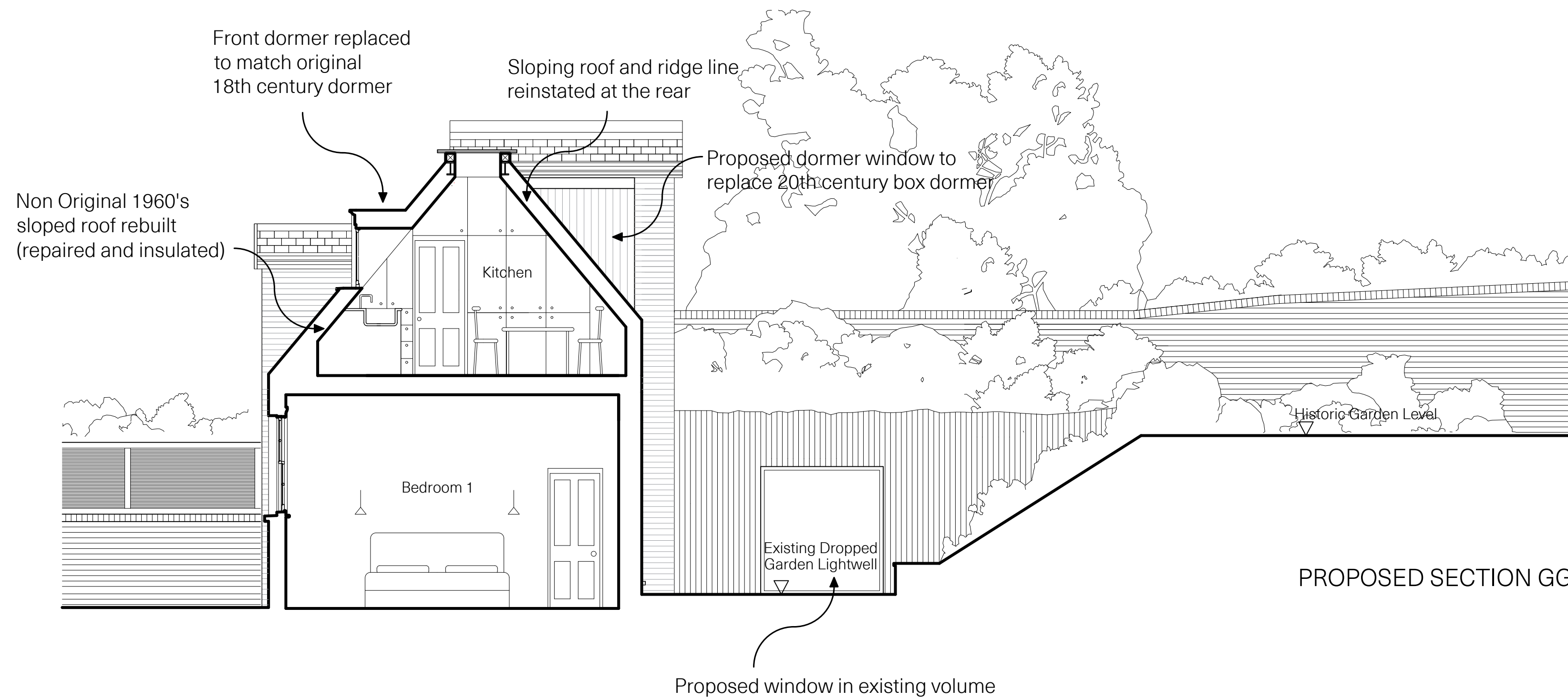
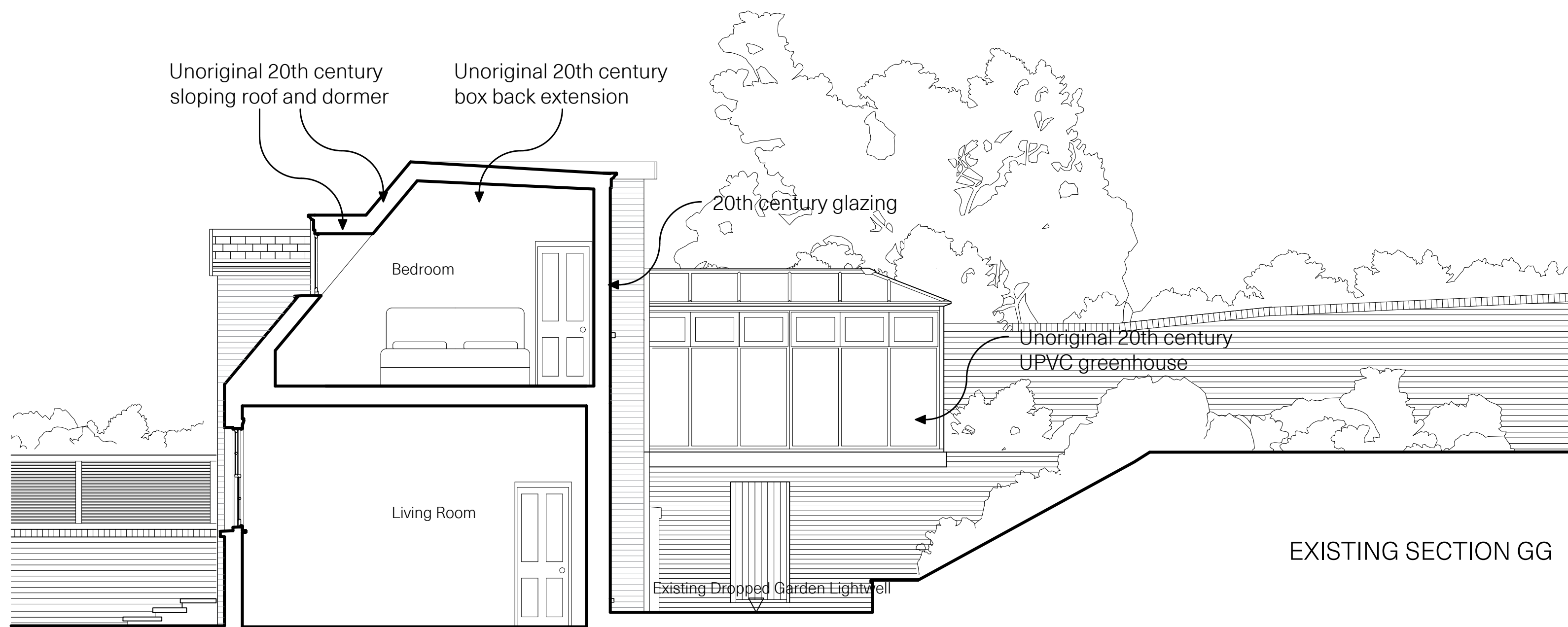

CHAN + EAYRS  
111 Frognal, Hampstead NW3 6XR

Zoe Chan Eayrs and Merlin Eayrs

Project : 111 Frognal

TITLE : EXISTING SECTION GG  
: PROPOSED SECTION GG

Date 14.02.2020

Scale 1:50 @A1

Drawing No. S3.GG

Rev.08

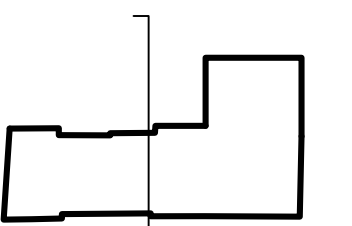
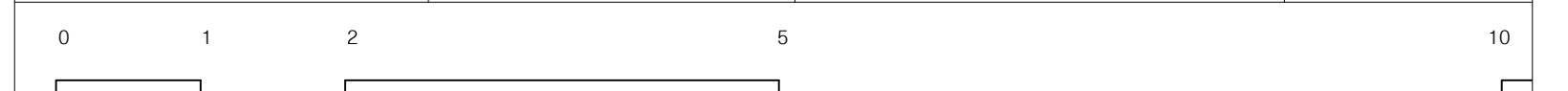



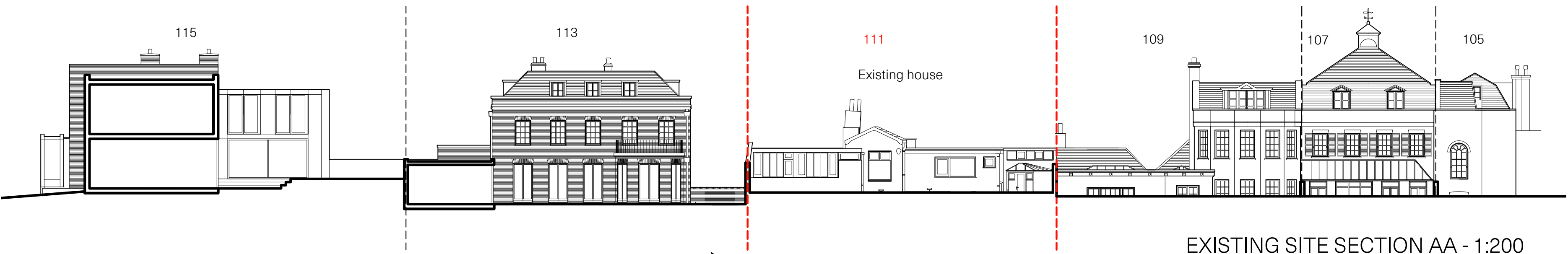

EXISTING SITE SECTION AA - 1:200

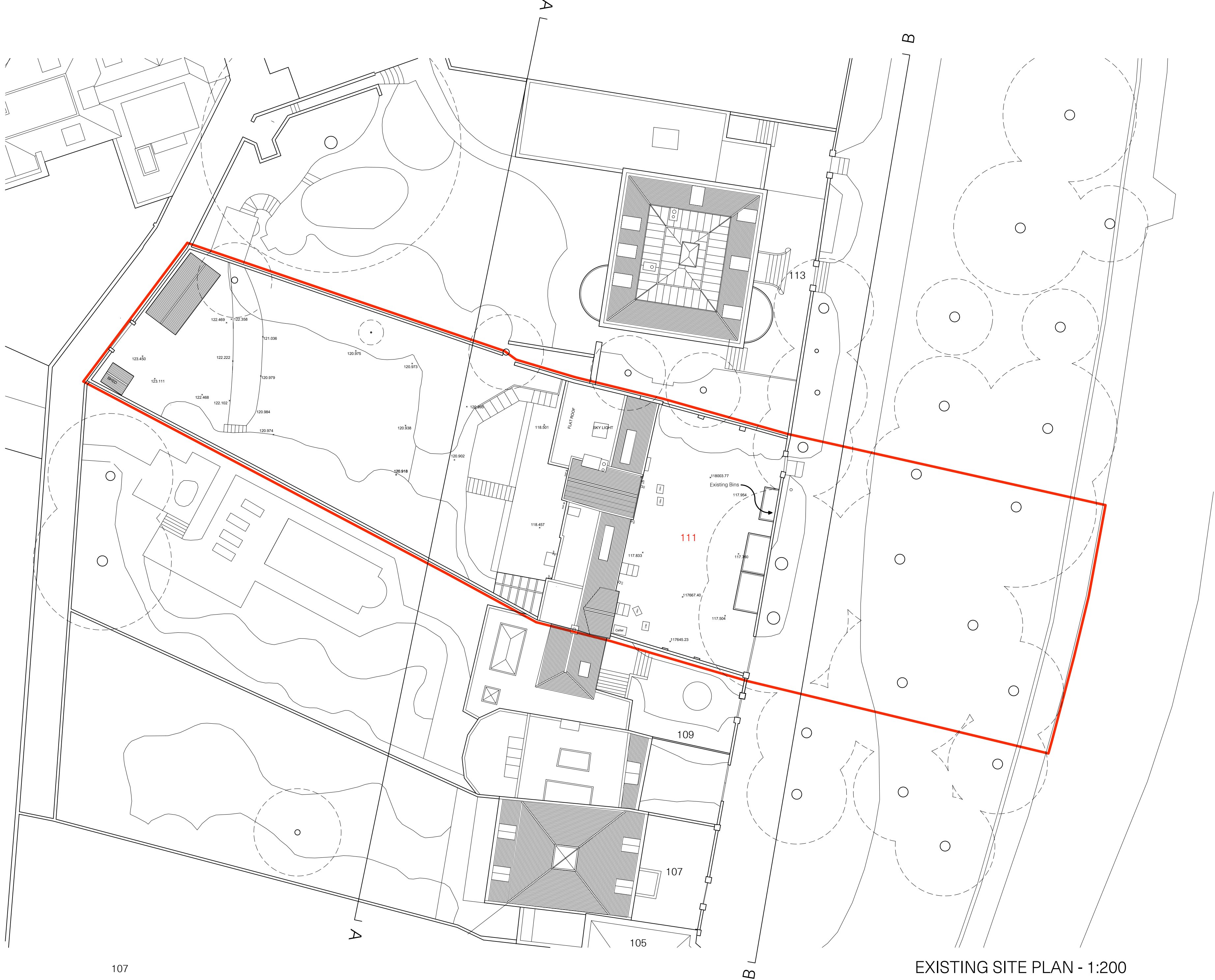

EXISTING SITE PLAN - 1:200

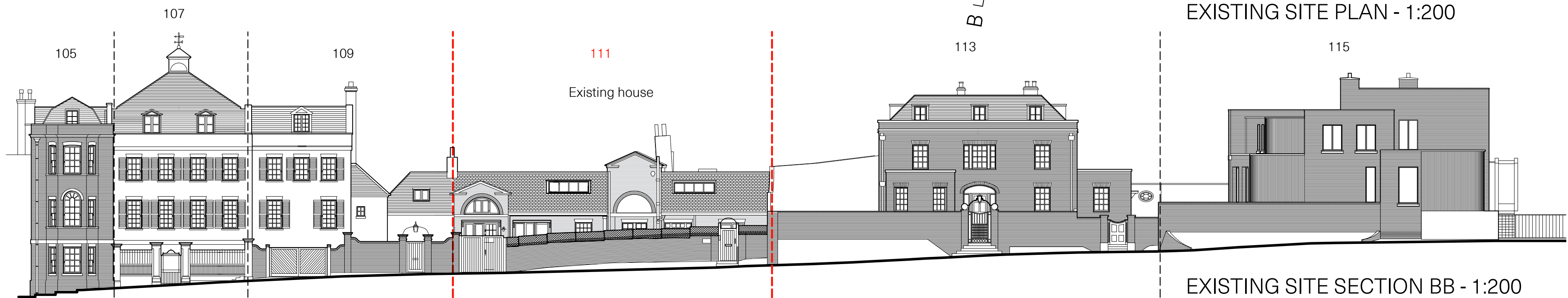

EXISTING SITE SECTION BB - 1:200



EXISTING BLOCK PLAN- 1:1250

CHAN + EAYRS 111 Frognal, Hampstead NW3 6XR		<div>N</div> <div></div>	
Zoe Chan Eayrs and Merlin Eayrs			
Project : 111 Frognal			
TITLE : EXISTING SITE PLANS AND ELEVATIONS AA and BB			
Date 14.02.2020	Scale 1:200 @A1	Drawing No. P1.E	Rev.08
<div><div>0</div><div>5</div><div>10</div><div>20</div></div>			



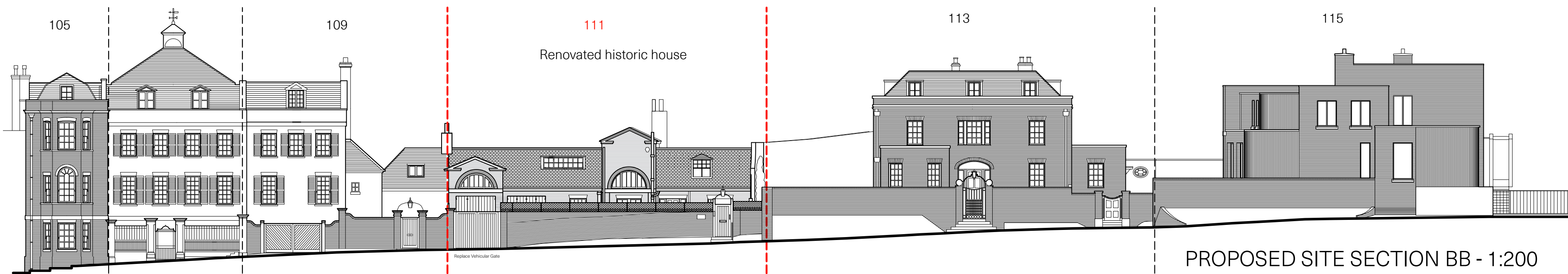
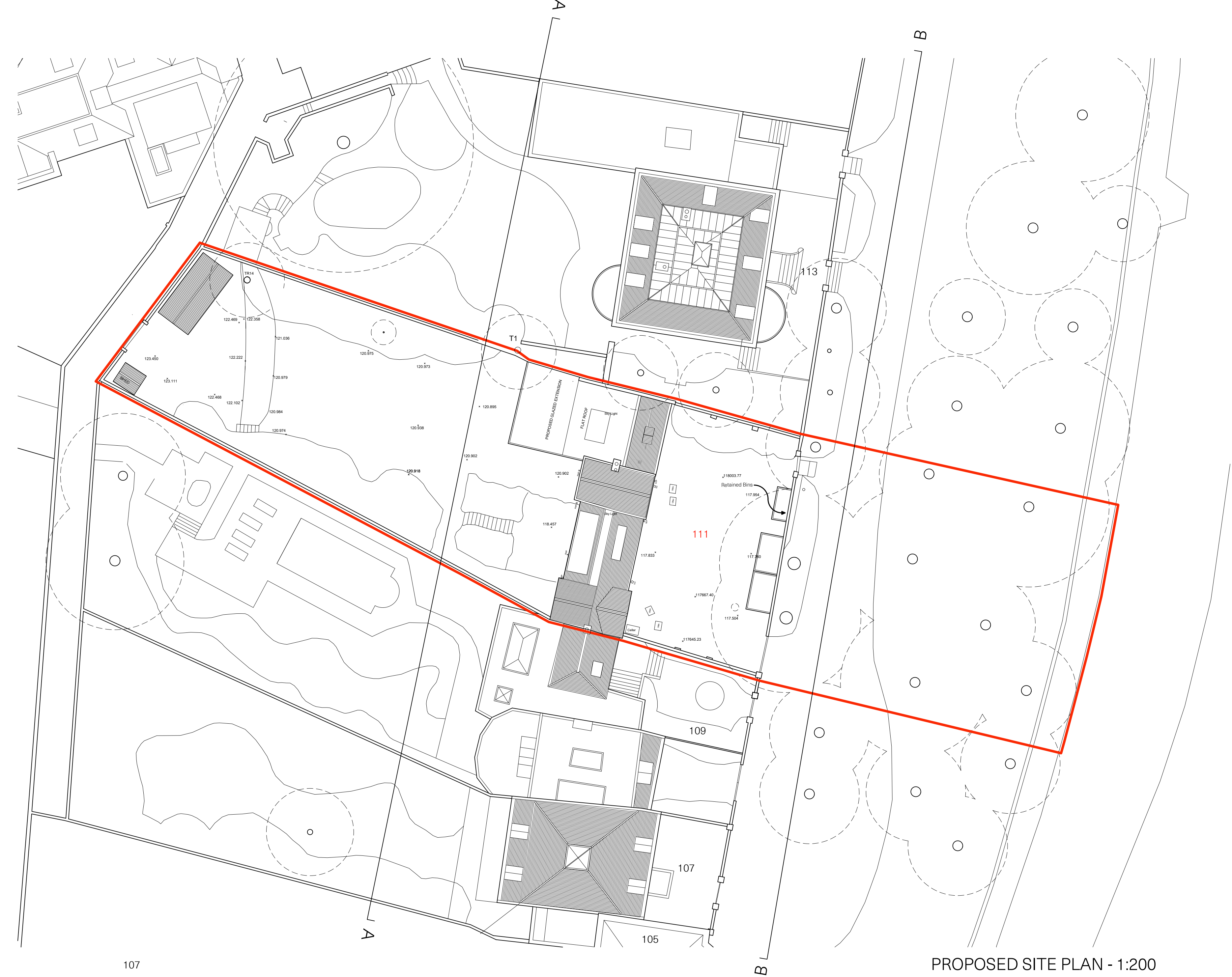
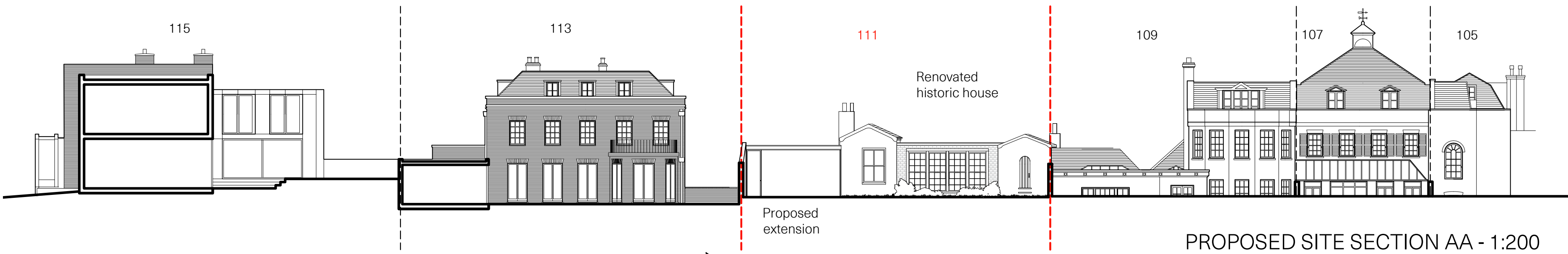

CHAN + EAYRS 111 Frognal, Hampstead NW3 6XR		<div>N</div> <div></div>	
Zoe Chan Eayrs and Merlin Eayrs			
Project : 111 Frognal			
TITLE : PROPOSED SITE PLANS AND SECTIONS AA and BB			
Date 14.02.2020	Scale 1:200 @A1	Drawing No. P1.P	Rev.08
<div><div><div>0</div><div>5</div><div>10</div><div>20</div></div></div>			