

NEW SNUG (LG-10)

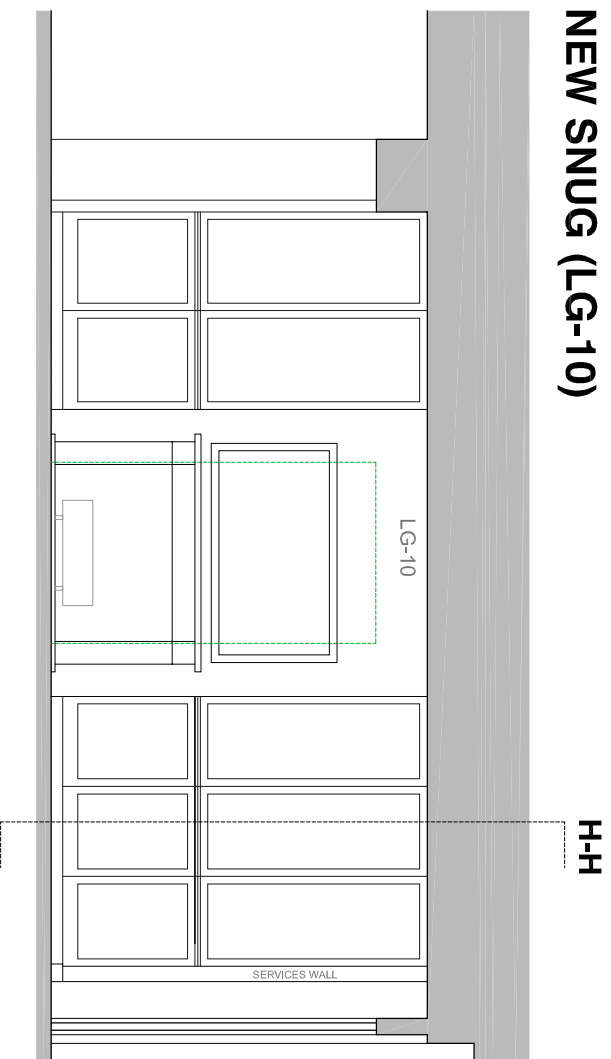

H-H

SECTION E2-E2 - 1:50

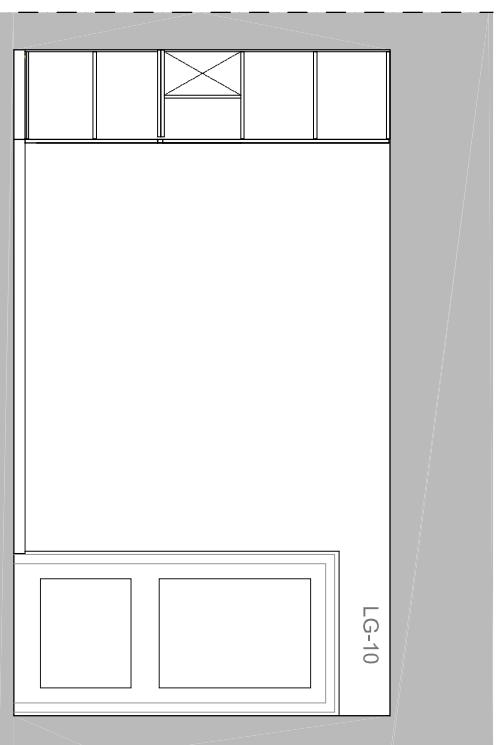

SECTION H-H - 1:50

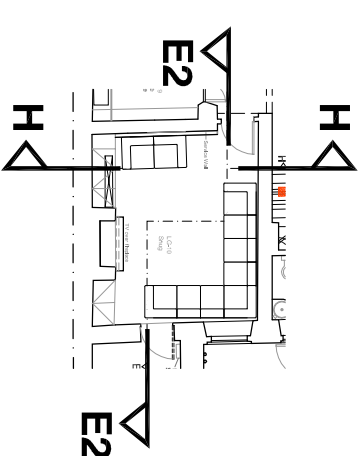

NEW KITCHEN (LG-06, LG-07 and part LG-08)

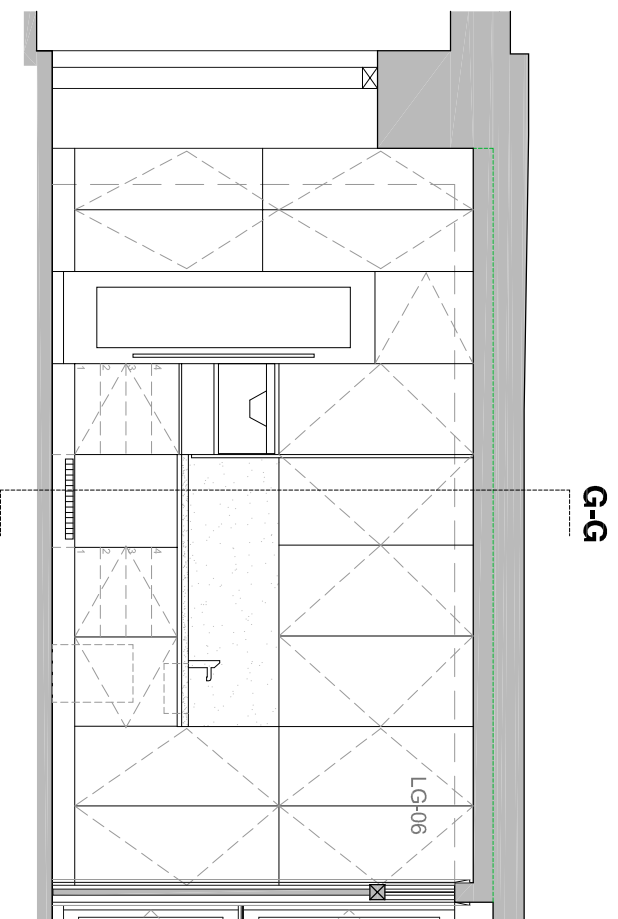

G-G

SECTION A1-A1 - 1:50

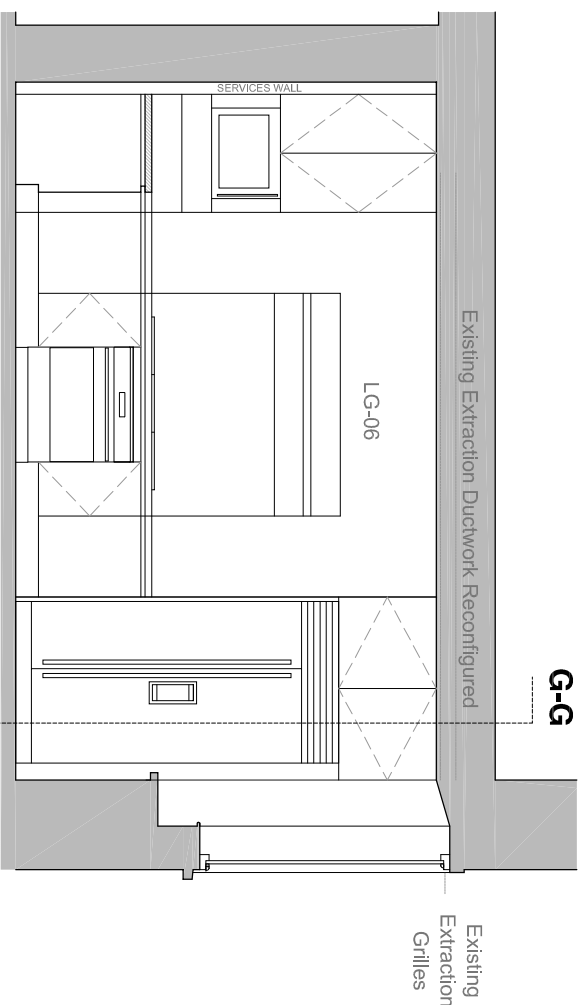

G-G

SECTION E1-E1 - 1:50

LEGEND

EXISTING TO BE RECONFIGURED

client: Mr Ian Rosenblatt
Ms Emma Kane

project: 2131 - 12 Bedford Row

**LOWER GROUND FLOOR
REMODELING**

**LISTED BUILDING CONSENT APPLICATION
D2021 - Proposed Sections 2 - Snug & Kitchen**

NEW SNUG: SECTION E-E & H-H 1:50
NEW KITCHEN: SECTION A1-A1, E1-E1 & G-G 1:50

scale: 1:50 at A3
date: 28/02/2020
Rev 00

CONSERVATION PD
p l a n n i n g + d e s i g n

a Phoenix Yard
65-69 Kings Cross Road
London WC1X 9LW
t 020 7096 1504
f 020 7504 1701
e elenimakri@conservationpd.com
w www.conservationpd.com

© 2020

SECTION G-G - 1:50

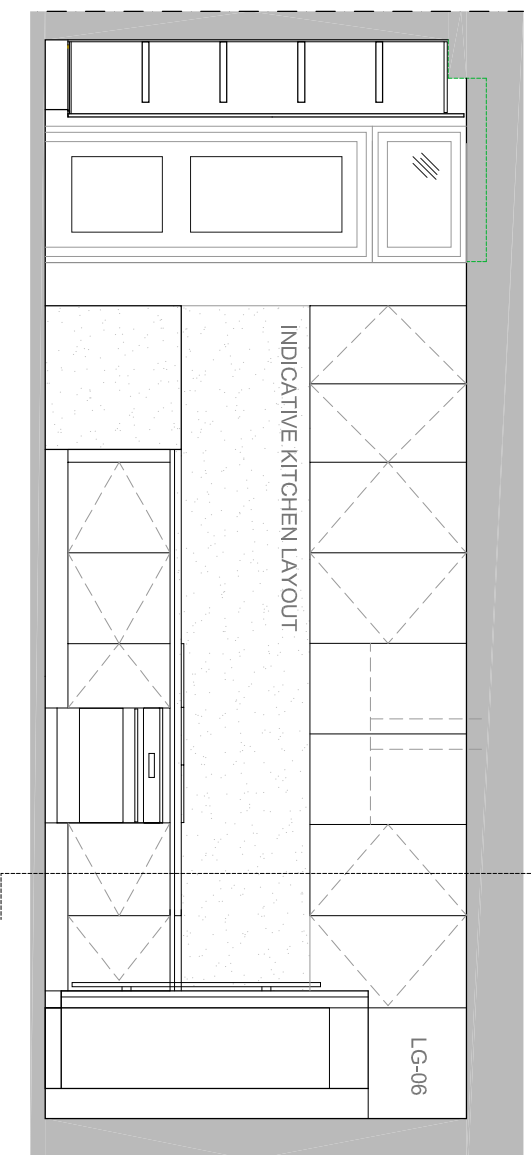

E-E

