

SECTION A-A - 1:50

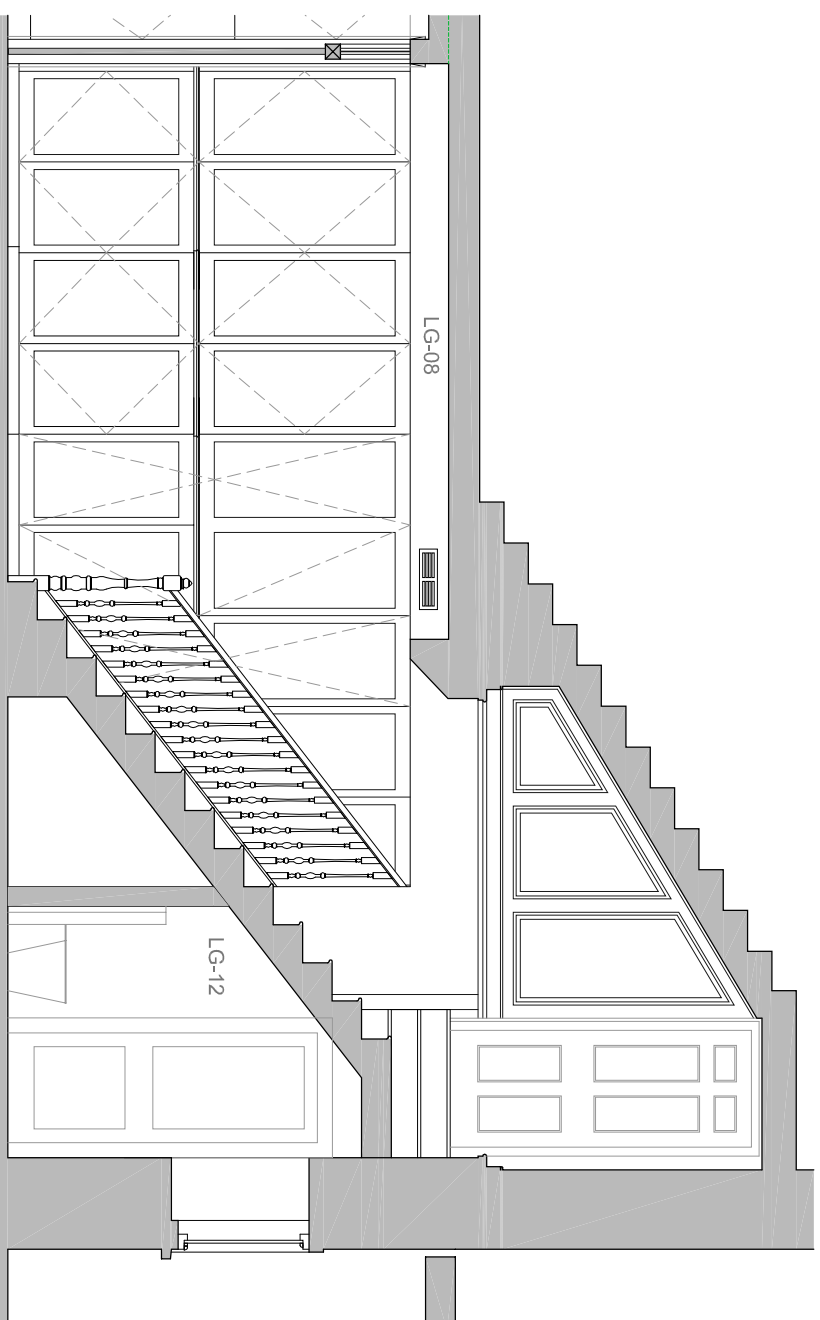

SECTION B-B - 1:50

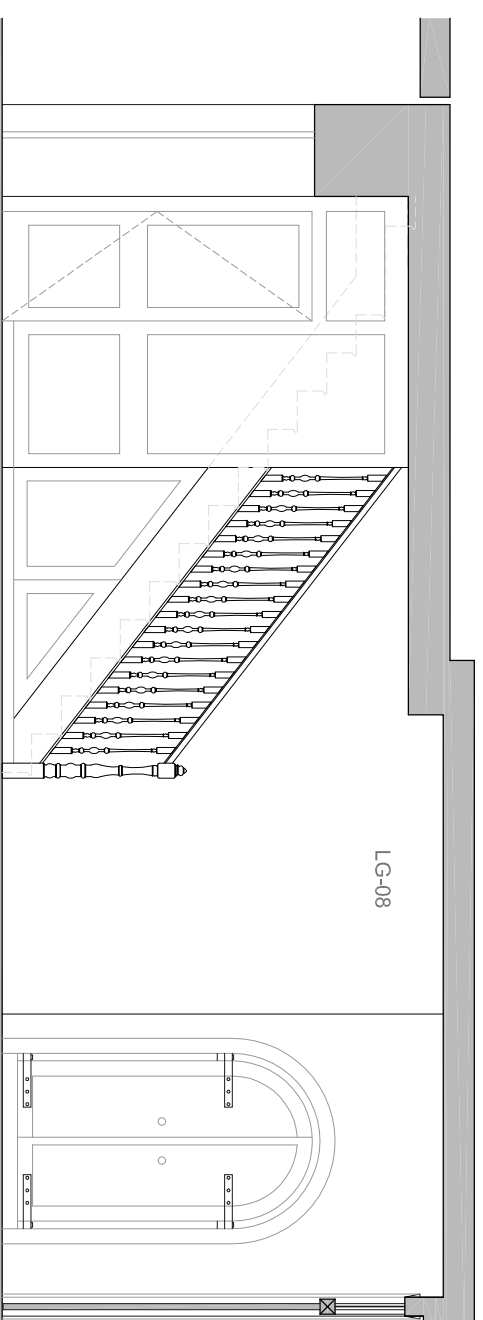

SECTION C-C - 1:50

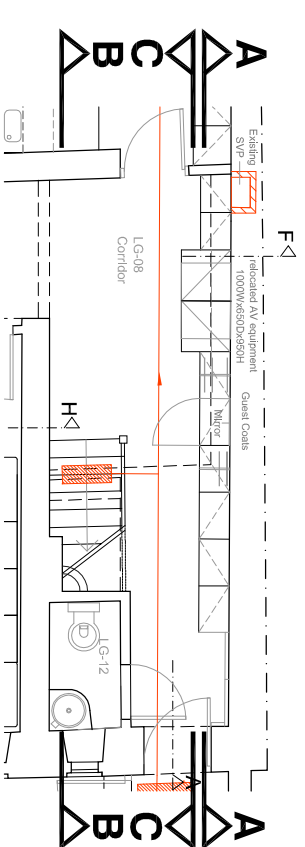

## LEGEND

EXISTING TO BE RECONFIGURED

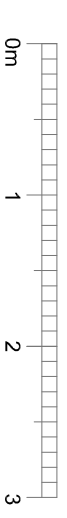

client: Mr Ian Rosenblatt  
Ms Emma Kane

project: 2131 - 12 Bedford Row

# LOWER GROUND FLOOR REMODELING

LISTED BUILDING CONSENT APPLICATION  
D2020 Proposed Sections 1 - Hallway & Stairs

SECTION A-A - 1:50  
SECTION B-B - 1:50  
SECTION C-C - 1:50

scale: 1:50 at A3  
date: 28/02/2020  
Rev 00

**CONSERVATION PD**  
p l a n n i n g + d e s i g n

a Phoenix Yard  
65-69 Kings Cross Road  
London WC1X 9LW  
t 020 7096 1504  
f 020 7504 1701  
e [elenimakri@conservationpd.com](mailto:elenimakri@conservationpd.com)  
w [www.conservationpd.com](http://www.conservationpd.com)  
© 2020