

SECTION H-H - 1:50

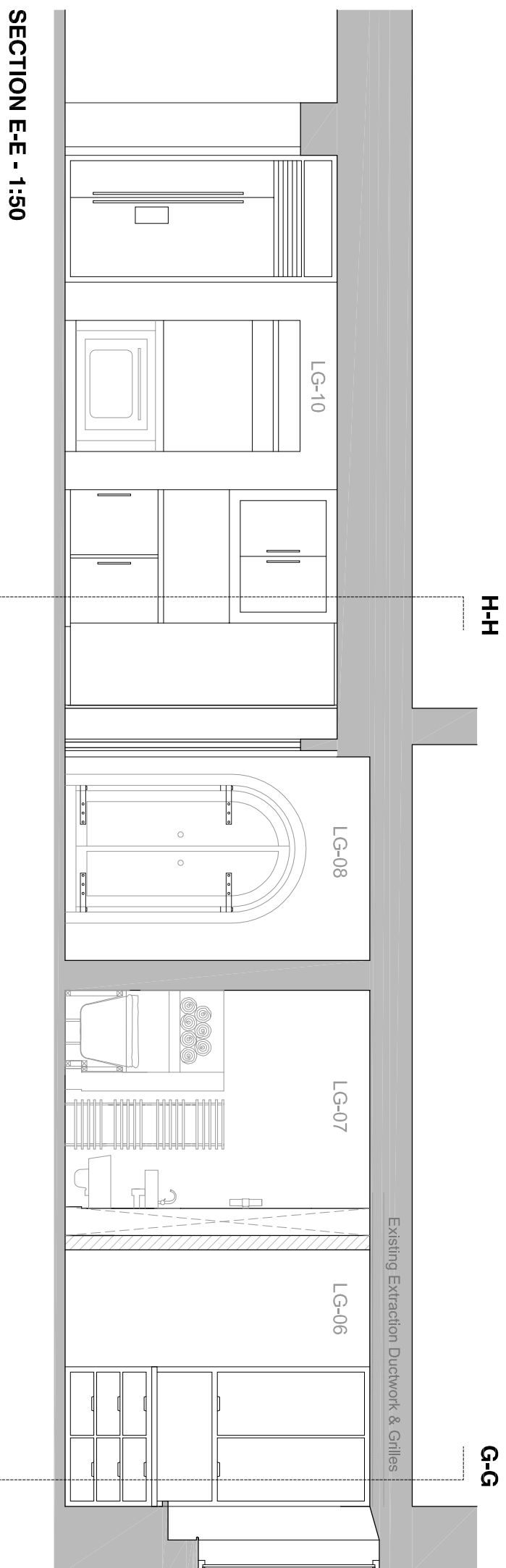

SECTION E-E - 1:50

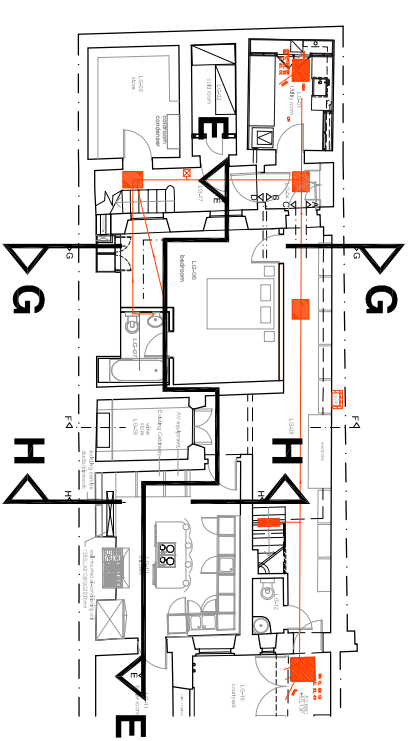
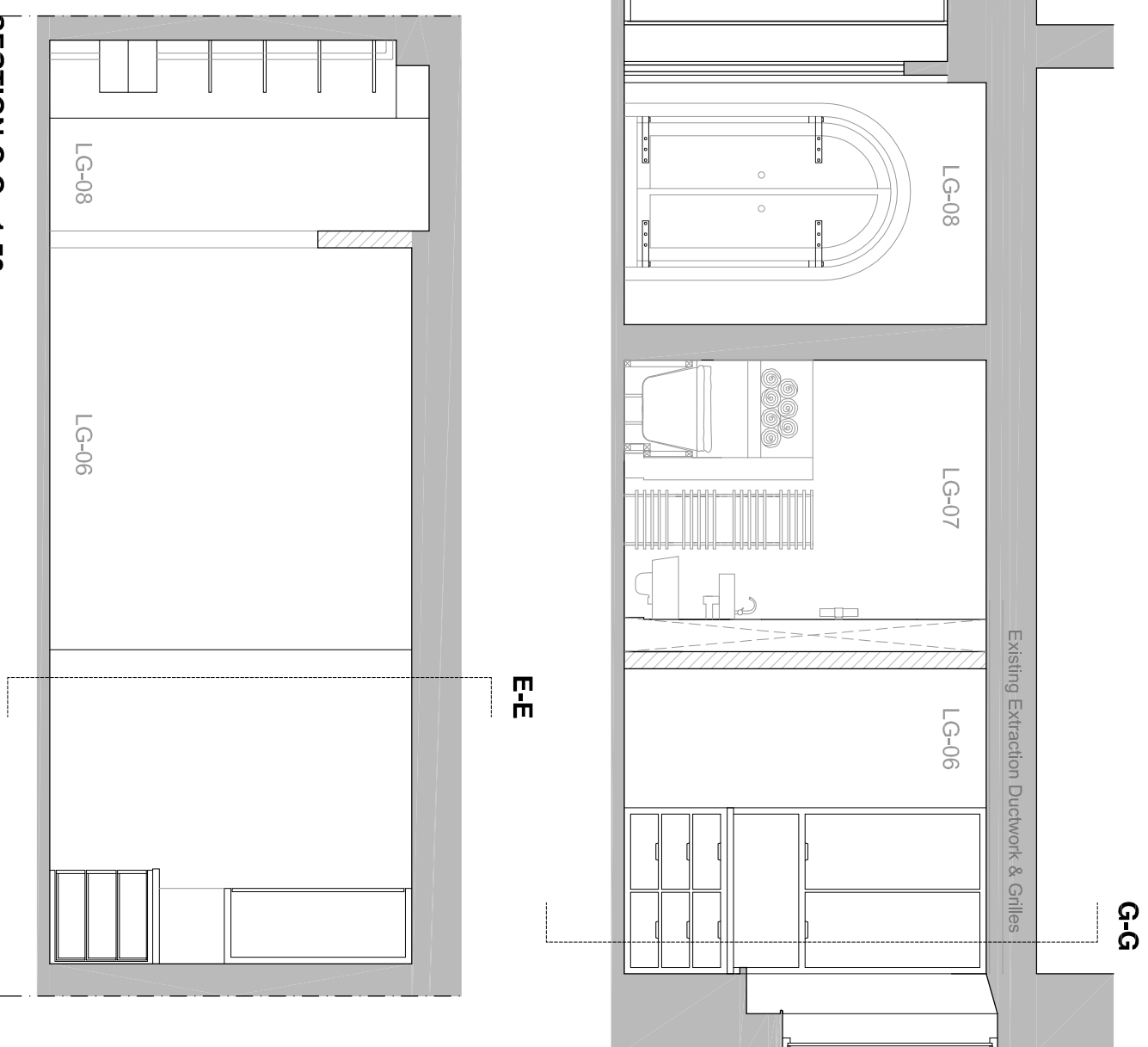

SECTION G-G - 1:50

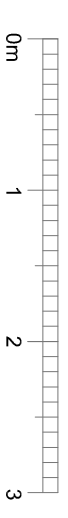

client: Mr Ian Rosenblatt
Ms Emma Kane

project: 2131 - 12 Bedford Row

LOWER GROUND FLOOR REMODELING

LISTED BUILDING CONSENT APPLICATION
D1021 - Existing Sections 2

SECTION E-E 1:50
SECTION G-G 1:50
SECTION H-H 1:50

scale: 1:50 at A3
date: 28/02/2020
Rev 00

CONSERVATION PD
p l a n n i n g + d e s i g n

a Phoenix Yard
65-69 Kings Cross Road
London WC1X 9LW
t 020 7096 1504
f 020 7504 1701
e elenimakri@conservationpd.com
w www.conservationpd.com
© 2020