



LEGEND

 Approved Demolition as per Listed Building Consent Application Ref: **2011/0623/L** permitted on 30th March 2011 still valid (commenced)

 Existing Drainage System

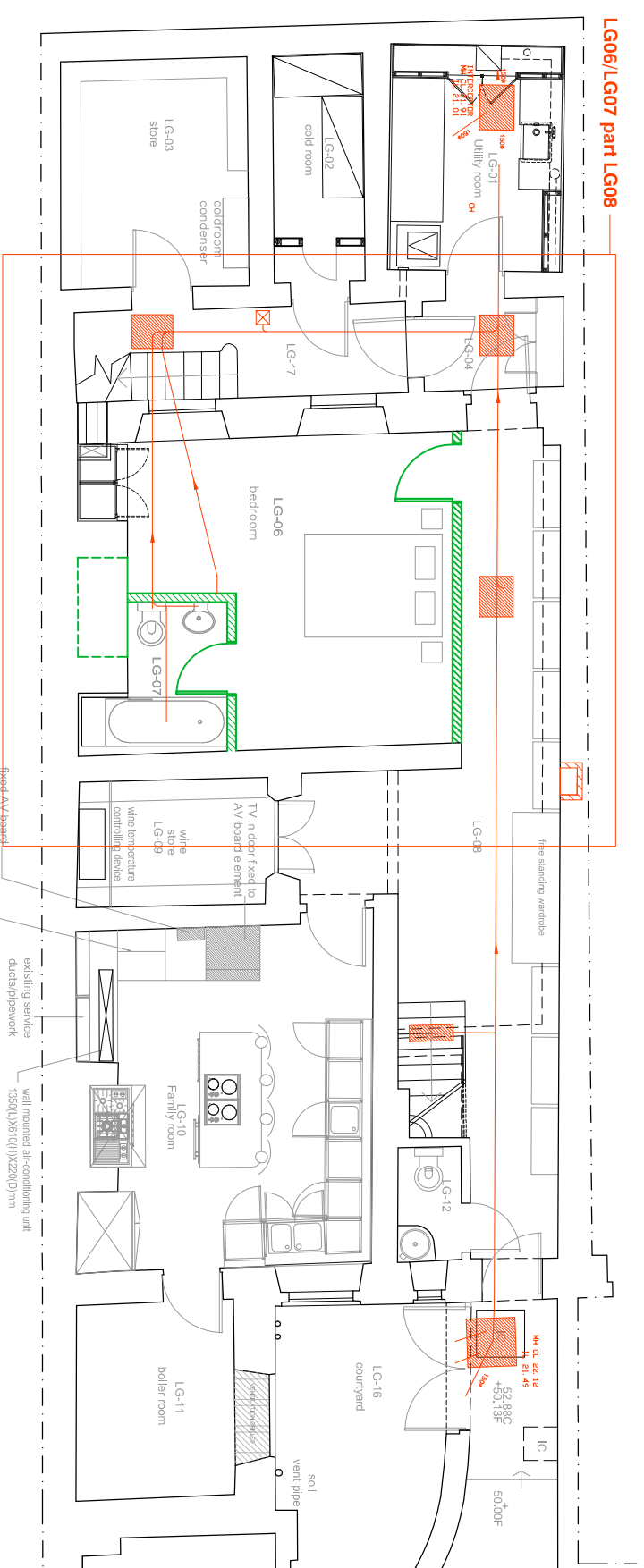

LG FLOOR DEMOLITION PLAN - 1:100

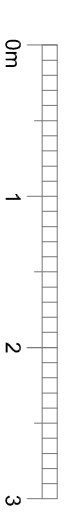

client: Mr Ian Rosenblatt
Ms Emma Kane

project: 2131 - 12 Bedford Row

LOWER GROUND FLOOR REMODELING

LISTED BUILDING CONSENT APPLICATION
D2000 - Demolition

LG FLOOR DEMOLITION PLAN 1:100
LG FLOOR DEMOLITION PLAN EXTRACT LG06, 07 part 08 - 1:50

scale: 1:100 & 1:50 at A3
date: 28/02/2020
Rev 00

CONSERVATION PD
p l a n n i n g + d e s i g n

a Phoenix Yard
65-69 Kings Cross Road
London WC1X 9LW
t 020 7096 1504
f 020 7504 1701
e elenimakri@conservationpd.com
w www.conservationpd.com
© 2020

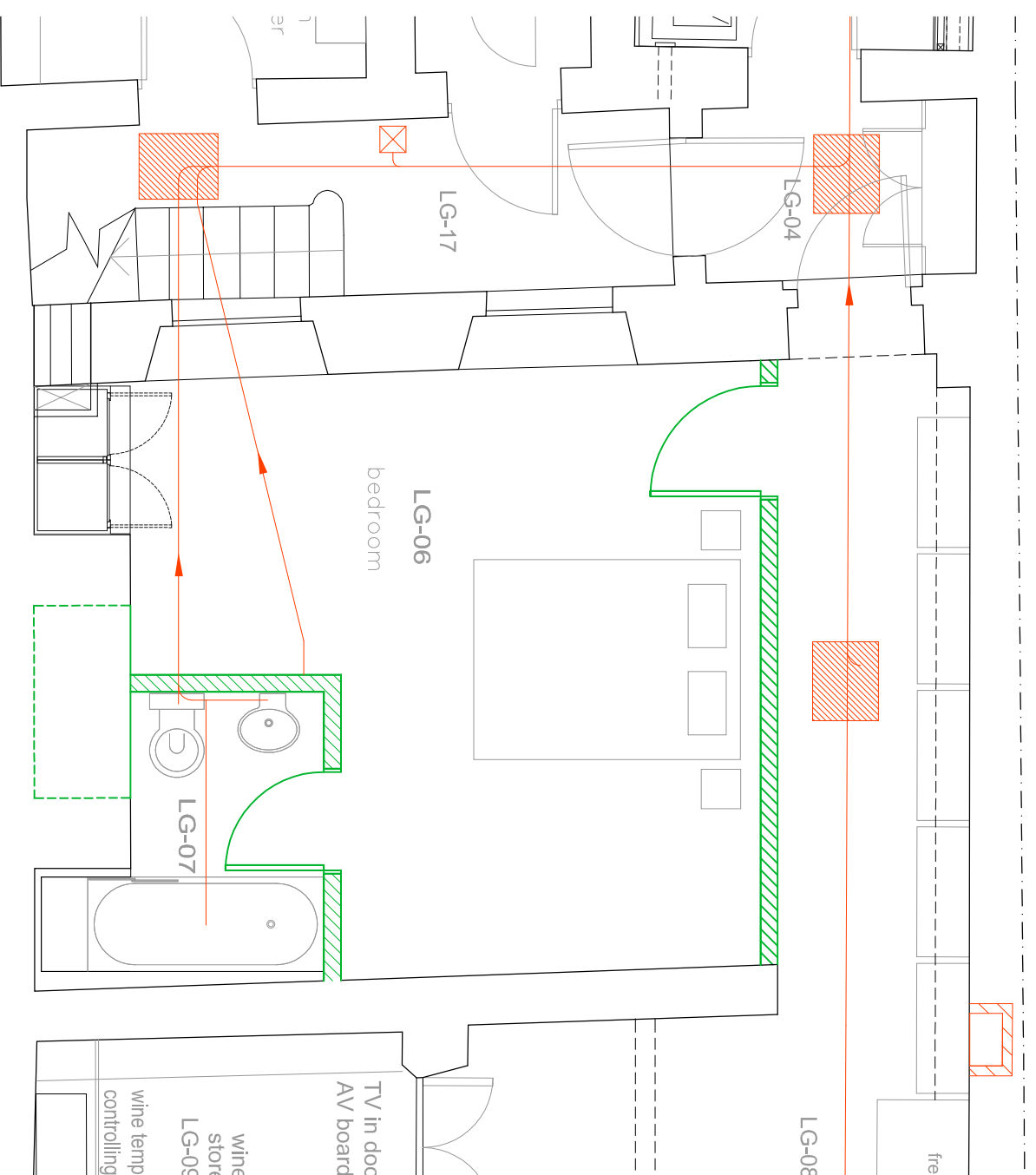

LG FLOOR DEMOLITION PLAN - LG06/LG07 part LG08 - 1:50