

## LEGEND

 Existing Drainage System

## LG FLOOR EXISTING PLAN - 1:100

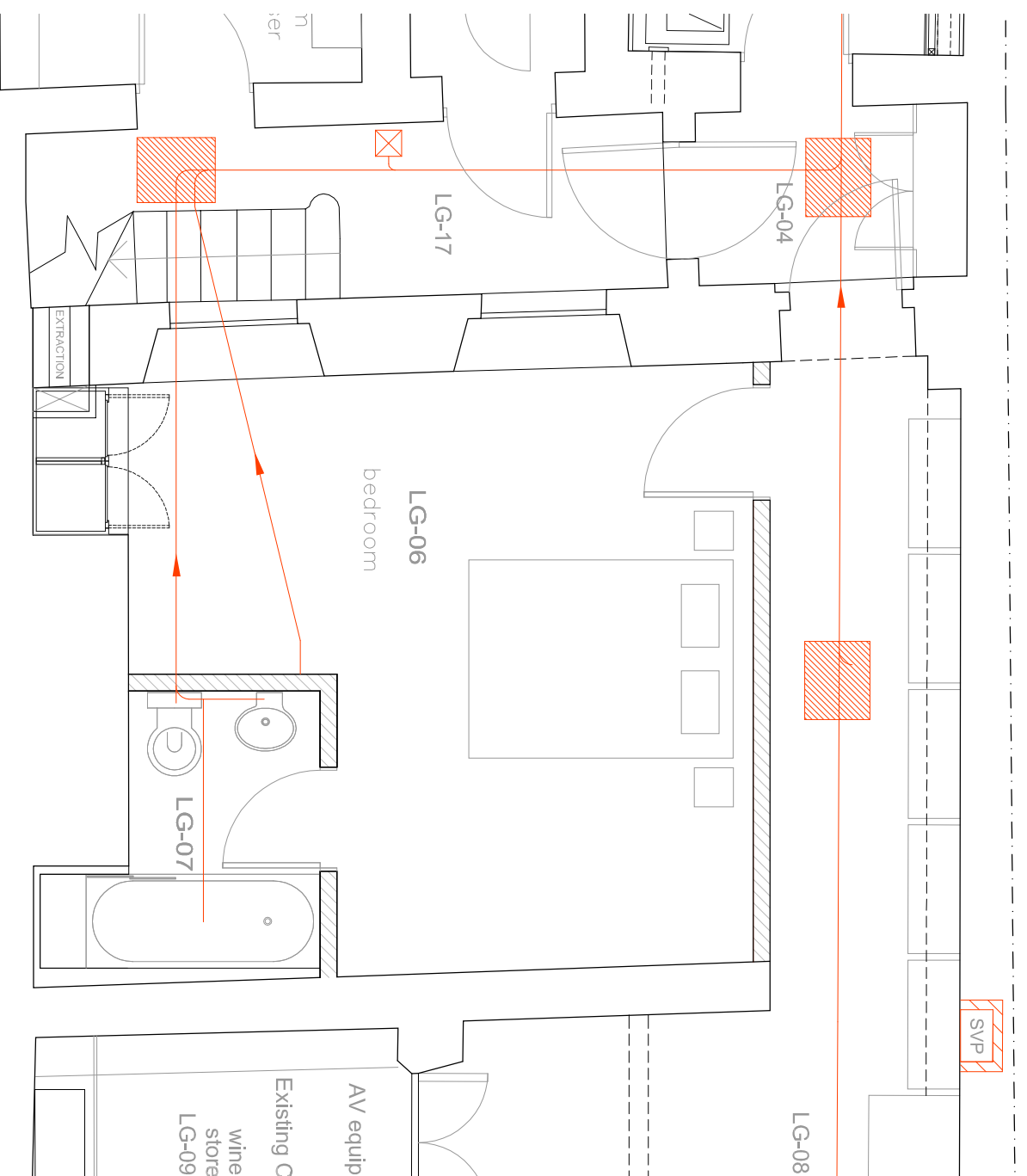

## LG FLOOR EXISTING PLAN - EXTRACT 1 (LG06/LG07 part LG08) 1:50

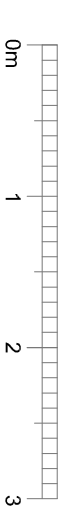

client: Mr Ian Rosenblatt  
Ms Emma Kane

project: 2131 - 12 Bedford Row

# LOWER GROUND FLOOR REMODELING

LISTED BUILDING CONSENT APPLICATION  
D1001 - Existing Plan 1

LG FLOOR EXISTING PLAN 1:100  
LG FLOOR EXISTING PLAN - EXTRACT 1 (LG06, LG07 part LG08)  
1:50

scale: 1:100 & 1:50 at A3  
date: 28/02/2020  
Rev 00

**CONSERVATION PD**  
planning + design

a Phoenix Yard  
65-69 Kings Cross Road  
London WC1X 9LW  
t 020 7096 1504  
f 020 7504 1701  
e [elenimakti@conservationpd.com](mailto:elenimakti@conservationpd.com)  
w [www.conservationpd.com](http://www.conservationpd.com)  
© 2020