

Existing red asphalt to be replaced with dark grey granite setts, see proposed plan drawing (PL)25; retain perimeter brick retaining walls to raised beds.

Parking area rainwater runs off to Redington Road

Asphalt finish with perimeter raised beds.

Existing red asphalt finish to be replaced with dark grey granite setts, with quarry tiles to the rear, see proposed plan drawing (PL)25.

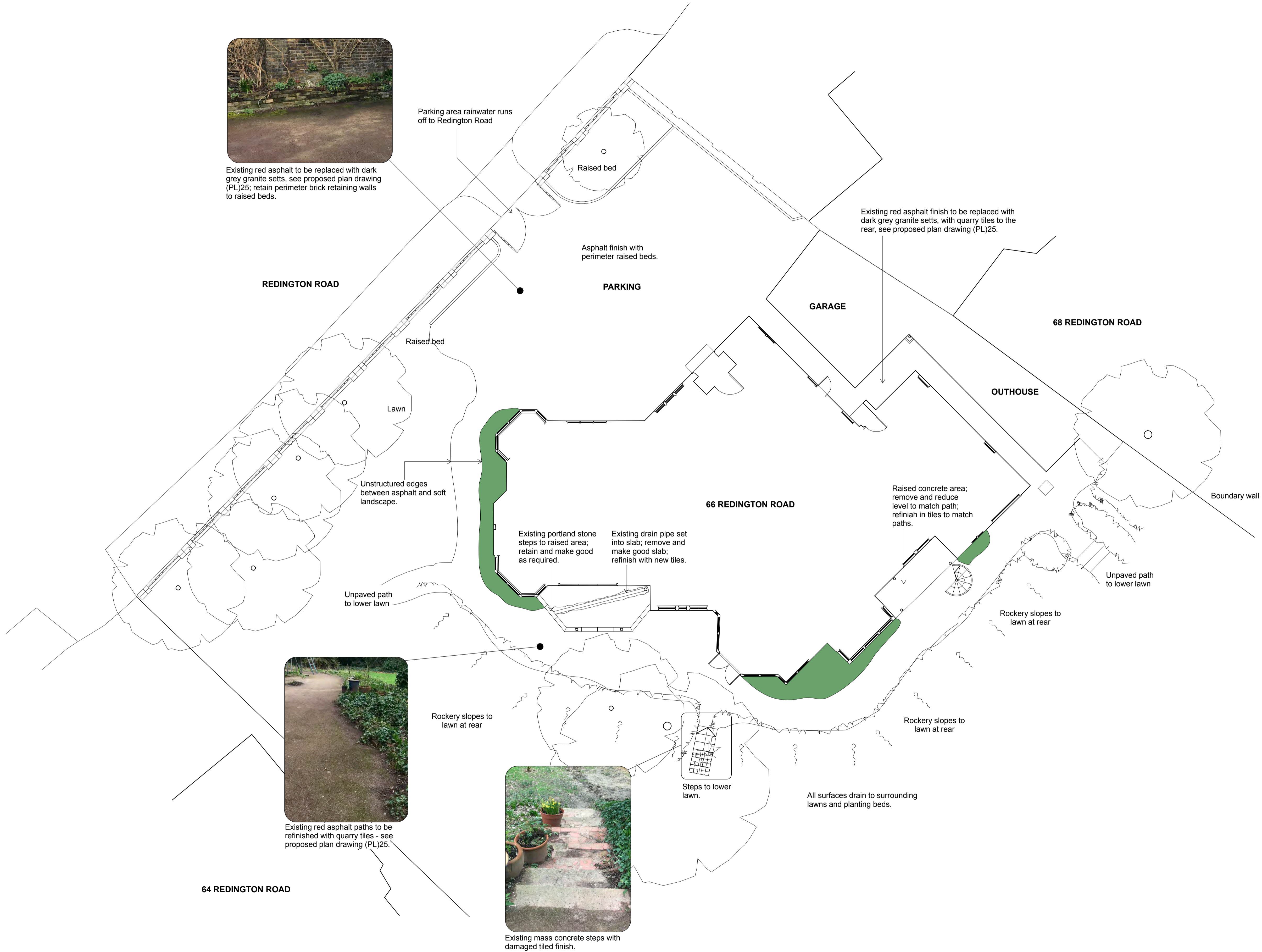

Existing red asphalt paths to be refinished with quarry tiles - see proposed plan drawing (PL)25.

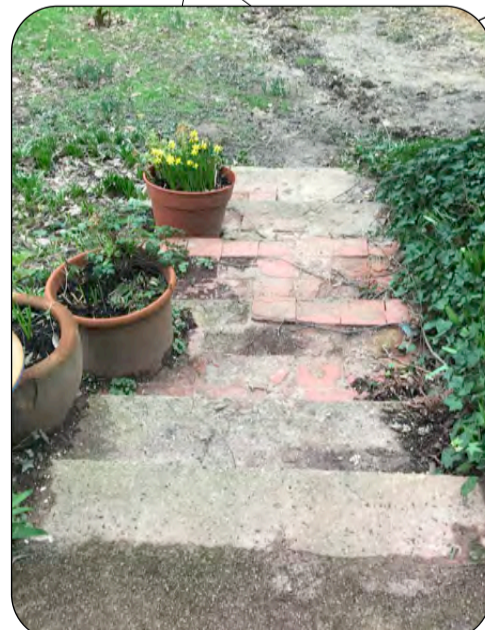

Existing mass concrete steps with damaged tiled finish.

**NOTES:**  
© t A Greig Limited- All rights described in Chapter IV of the Copyright, Designs and Patents Act 1988 have been asserted.

This drawing is to be read in conjunction with the specification and all relevant drawings.

Contractor to check all dimensions on site.

Do not scale from this drawing.

t A Greig Limited to be advised of any variation between the drawings and site conditions.

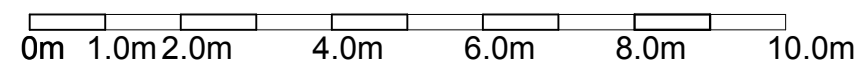

Rev	Date	Description
A	28.02.2020	Planning Application - External Works - notes added to suit
-	03.06.2019	Planning Application - extension

**Project Number**  
840

**Client**  
TK Construction

**Description**  
Refurbishment

**Location**  
The Wabe, 66 Redington Road, London, NW3 7RS

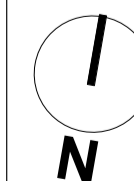

Key Plan

**Drawing Title**  
SITE PLAN - EXISTING

**Drawn**  
AB

**Date**  
18.05.19

**Drawing Number**  
840\_(PL)09

**Checked**  
-  
**Scale**  
1:100@A1

**Approved**  
-  
**Status**  
Planning

**Revision**  
A

Architecture + Engineering



10 Edna Street  
London  
SW11 3DP

020 7228 6236  
office@tagreig.co.uk  
tagreig.co.uk