

SIDE

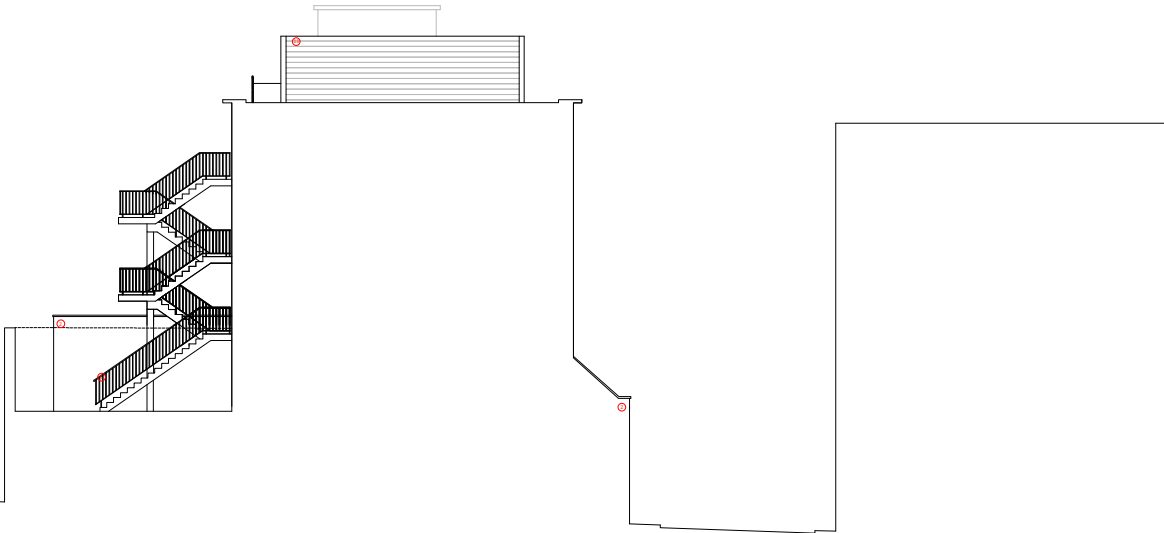
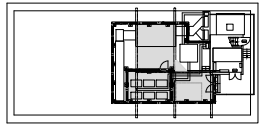

NOTES

DRAWINGS INDICATE DESIGN INTENT ONLY
 ALL DIMENSIONS IN MILLIMETERS UNLESS NOTED OTHERWISE
 THE CONTRACTOR IS RESPONSIBLE FOR TAKING AND CHECKING ALL DIMENSIONS
 DO NOT SCALE FROM THE DRAWING
 REPORT ALL CONFLICTS OF INFORMATION TO MINIFIE ARCHITECTS AND SEEK ADVICE BEFORE PROCEEDING
 THIS DRAWING IS THE COPYRIGHT OF MINIFIE ARCHITECTS LTD
 WHERE GIVEN DIMENSIONS ARE ONLY APPROXIMATE & SUBJECT TO MEASURED SITE SURVEY
 THESE ARE SUBJECT TO AN IAN BARR & STRUCTURAL SURVEY THIS DRAWING IS BASED UPON A
 COPY OF ORIGINAL ARCHIVE DRAWINGS AND ITS ACCURACY AND PROFESSIONALITY CANNOT BE
 WHOLLY RELEASD UPON

NO	DATE	ISSUE/REVISION
A	04.11.2019	Amendments to roof plant.

Key:

- Petersen D36 Brick Slips
- Light Grey Render
- Dark Grey Render
- Brick Coloured Render
- Painted Dark Grey
- Existing Facade Cleaned
- White Glazed Brick
- Putty Coloured PPC
- Hardwood Inlaid Battens
- Light Grey Plant Enclosure

CHARLES DARWIN HOUSE
 12 ROGER STREET
 HOLBORN
 LONDON
 WC1N 2JU

DRAWING TITLE:
PROPOSED SIDE ELEVATION

DRAWN: RC	SCALE: 1:100 @A1	NORTH
CHECKED: BM	DATE: OCT 19	

PROJECT NO.: 1575 DRAWING NO.: AEQ213
 STATUS: PLANNING

	MINIFIE ARCHITECTS
	Studio 1, 14 Marshalsea Road London SE1 1HL

© Minifie Architects Ltd